

Approved by \_\_\_\_\_  
R/W Agent

This plat was prepared under my  
supervision C.D. Reading  
N.C. Reg. Engineer No 36519

NOTE: Property corners shown  
circled were located by actual  
survey. Bearings are based on  
RECORD MAP OF PICARDY  
MAP BOOK 9 PAGE 313

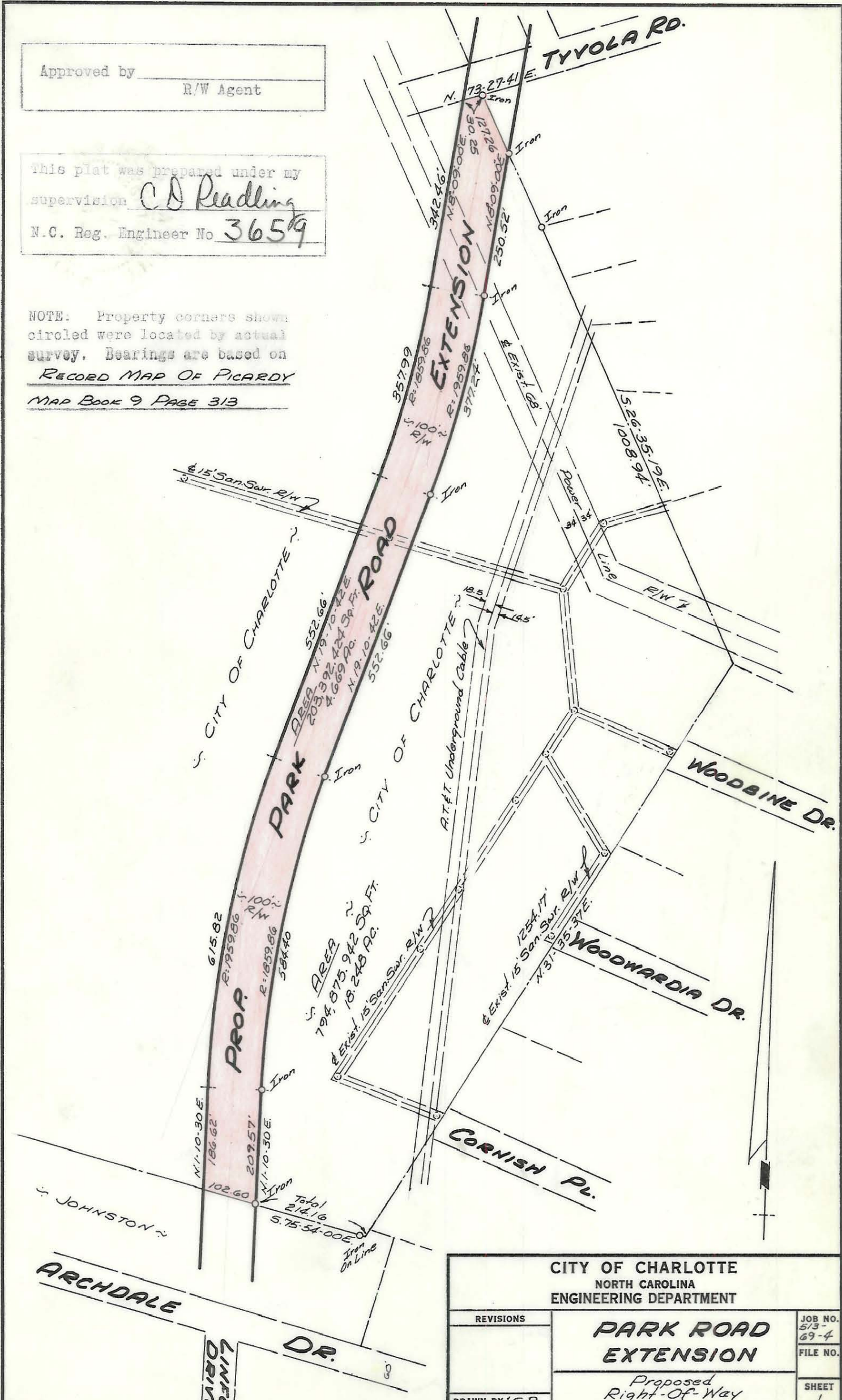

<b>CITY OF CHARLOTTE</b> NORTH CAROLINA ENGINEERING DEPARTMENT		
REVISIONS	<b>PARK ROAD EXTENSION</b>	JOB NO. 513- 69-4 FILE NO.
DRAWN BY <u>S.B.</u> CHECKED BY <u>J.T.T.</u>	Proposed Right-Of Way Property Of <b>CITY OF CHARLOTTE</b>	SHEET 1 OF 1
CITY ENGINEER	DATE <u>Jan. 1969</u>	SCALE <u>1" = 200'</u>

A-7-K-73

171-231-33 / 171-255-14