

I, DAVID H. SNIDER, CERTIFY THAT THIS PLAT WAS PREPARED UNDER MY SUPERVISION AND THAT THE PLAT WAS PREPARED FOR THE PURPOSE OF ACQUISITION AND EASEMENTS ONLY, AND IS NOT INTENDED TO BE A BOUNDARY SURVEY OF PROPERTY SHOWN.

David H. Snider 3/28/02
 DAVID H. SNIDER, NC P.L.S. L-2942 DATE

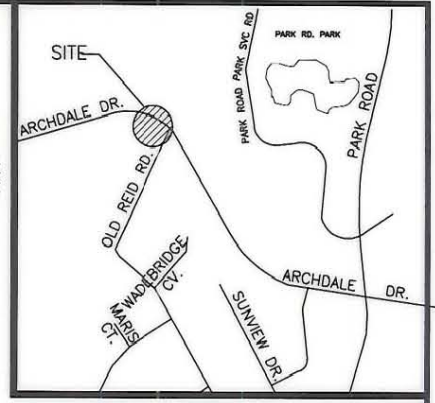

VICINITY MAP (NOT TO SCALE)

LINE TABLE					
LINE	BEARING	DISTANCE	LINE	BEARING	DISTANCE
L1	S25°29'48"W	45.39m	L18	N15°40'13"W	3.42m
L2	N68°43'22"W	15.43m	L19	S25°32'13"W	29.58m
L3	N62°19'48"E	7.98m	L20	S64°30'12"E	10.59m
L4	N21°13'58"E	5.75m	L21	S64°30'12"E	4.53m
L5	N21°13'58"E	8.34m	L22	S25°36'56"W	21.35m
L6	N21°13'58"E	3.90m	L23	S25°36'56"W	10.40m
L7	N82°00'38"E	5.57m	L24	S88°10'38"E	9.95m
L8	N84°09'22"E	14.72m	L25	S81°58'09"E	8.76m
L9	N88°33'48"E	6.32m	L26	S79°23'06"E	8.30m
L10	S86°32'14"E	8.23m	L27	S76°00'53"E	8.10m
L11	S82°11'24"E	14.13m	L28	S74°49'23"E	8.08m
L12	S76°23'27"E	14.57m	L29	S72°28'39"E	8.15m
L13	S70°11'47"E	14.32m	L30	S73°43'15"E	8.41m
L14	S62°27'24"E	7.58m	L31	S67°19'28"E	9.15m
L15	S56°22'58"E	3.90m	L32	S64°03'09"E	9.65m
L16	S43°11'10"E	3.12m	L33	S69°27'11"E	9.45m
L17	S28°21'48"E	5.89m	L34	S80°18'56"E	4.87m

LEGEND

IRON PIN FOUND	○
#6 REBAR SET	⊙
AREA ACQUIRED	▨
TEMP. CONSTRUCTION EASEMENT	▤
APPARENT RIGHT-OF-WAY	▥
CONC. MOUN. FOUND	○

State of North Carolina
 County of Mecklenburg

I, _____, Review Officer of Mecklenburg County, certify that the map or plat to which this certification is affixed meets all statutory requirements for recording.

Review Officer _____ Date _____

NOTE:

- 1) BEARINGS AND DISTANCES SHOWN IN PARENTHESES ARE BASED ON RECORDED MAP INFORMATION.

173-061-02
 CITY OF CHARLOTTE

173-083-01
 EVANGELICAL LUTHERAN CHURCH
 DB 2404 PG 195

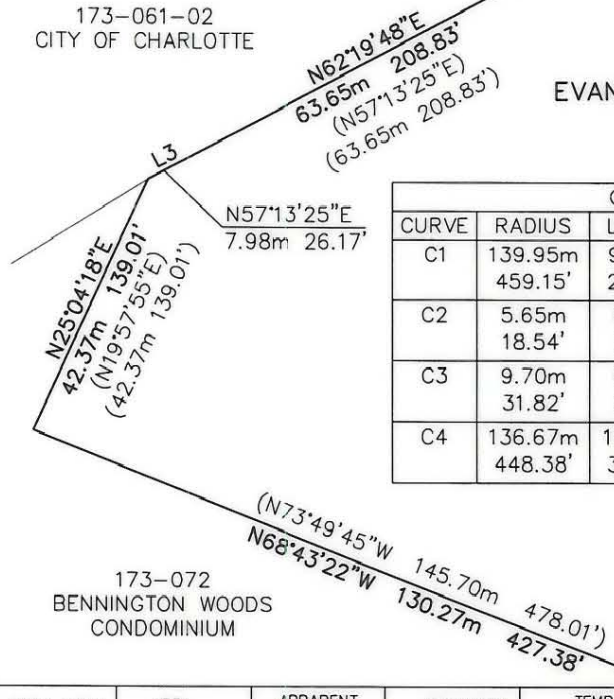

CURVE TABLE				
CURVE	RADIUS	LENGTH	CHORD	BEARING
C1	139.95m 459.15'	91.28m 299.47'	89.67m 294.19'	N80°39'57"W
C2	5.65m 18.54'	6.40m 21.00'	6.07m 19.90'	N29°31'07"W
C3	9.70m 31.82'	6.98m 22.89'	6.83m 22.40'	N04°56'00"E
C4	136.67m 448.38'	112.64m 369.55'	109.48m 359.18'	N76°35'05"W

OLD REID ROAD
 ACQUISITION BY CITY (100' R/W)
 RECORDED IN DEED BOOK
 DB 12054-132
 DATE 03-28-01
 NC GRID NAD83

TOTAL AREA BY DEED	AREA ACQUIRED	APPARENT RIGHT-OF-WAY AREA	REMAINING AREA	TEMP. CONSTR. EASEMENT
20,726 SQ.M. 223,087 SQ.FT. 2.073 HA. 5.121 AC.	949 SQ.M. 10,219 SQ.FT. .095 HA. .235 AC.	939 SQ.M. 10,109 SQ.FT. .094 HA. .232 AC.	18,838 SQ.M. 202,759 SQ.FT. 1.884 HA. 4.654 AC.	1,627 SQ.M. 17,517 SQ.FT. .163 HA. .402 AC.

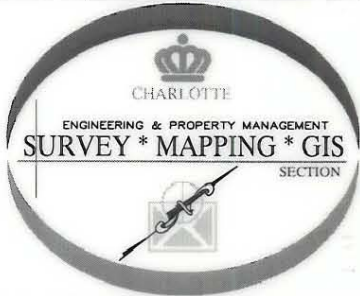

PREPARED BY:
 CITY OF CHARLOTTE
 ENGINEERING DEPARTMENT
 600 EAST FOURTH STREET
 CHARLOTTE, NC 28202
 704-336-2291

CHARLOTTE ENGINEERING DEPARTMENT

REVISIONS 1) Prop. Line & TCE-9/21/00 2) Dwg. Revised-3/20/02	ARCHDALE DRIVE WIDENING	JOB NO. 512-97-087
SCALE 1" = 100' DRAWN BY DLB	PROPERTY ACQUISITION OWNER: EVANGELICAL LUTHERAN CHURCH CHARLOTTE, MECKLENBURG CO., NC	FILE NO. ARCH-3
DATE 11/8/99	CHECKED BY SURVEY SUPVR.	SHEET 1 OF 1

173-083-01