

This map was prepared for the purpose of right of way or easement acquisition only and it is not intended to be a boundary survey of the property shown.

The bearings and distances shown in parentheses are based on deed information.

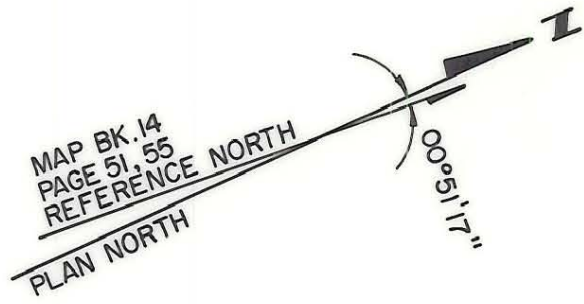

173-84-10
EALY REALTY CO.
D.B.3136, P.138

33

173 - 84 - 11
LINDA A. LAWYER
D.B. 5247 P. 132

35

173-84-12
JOHN DOBSON MARTIN
JACQUELYN F. MARTIN
D.B.2951, P.397

37

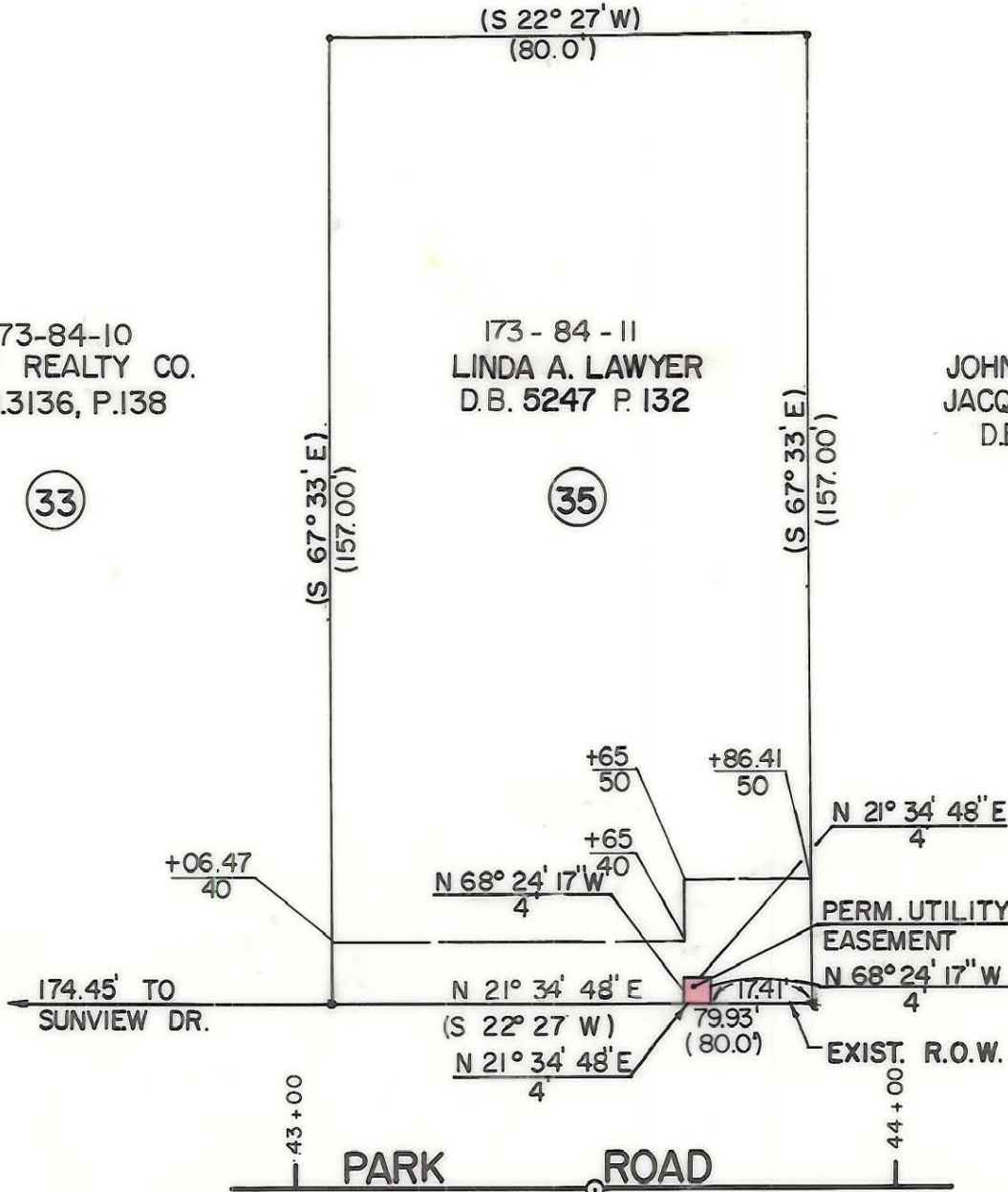

- Iron Pin By Deed
- ⊙ Iron Pin Found

TOTAL AREA (BY DEED) 12550 S.F. = 0.2881 Ac.

UTILITY EASEMENT 16 S.F. = 0.0004 Ac.

CONST. EASEMENT 1143 S.F. = 0.0262 Ac.



This plat was prepared under my supervision. *Robert A. Foy*

N. C. Reg. Surveyor No. L-1651
ACQUIRED 2-1-87

DB 5958-735

F H FLORENCE & HUTCHESON, INC.
CONSULTING ENGINEERS

CHARLOTTE ENGINEERING DEPARTMENT		JOB NO.
PARK ROAD		FILE NO.
PROPERTY OF LINDA A. LAWYER		SHEET 35
REVISIONS PROP. OWNER 9-88 LGS DRAWN BY WBT CHECKED BY BGG <i>R. Dennis Smith</i> SURVEY SUPERVISOR		OF 63
DATE 10/87		SCALE 1" = 30'

173-84-11