

This map was prepared for the purpose of right of way or easement acquisition only and it is not intended to be a boundary survey of the property shown.

The bearings and distances shown in parentheses are based on deed information.

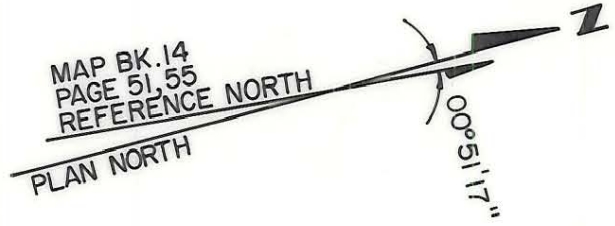

173-84-15
JAMES A. HARBINSON, SR.
GERALDINE
D.B.3023, P.112

(43)

173-84-16
DONALD O. McINNIS
D.B. 4709, P.484

(45)

173-84-17
PARKS K LACKEY
D.B.2985, P.36

(47)

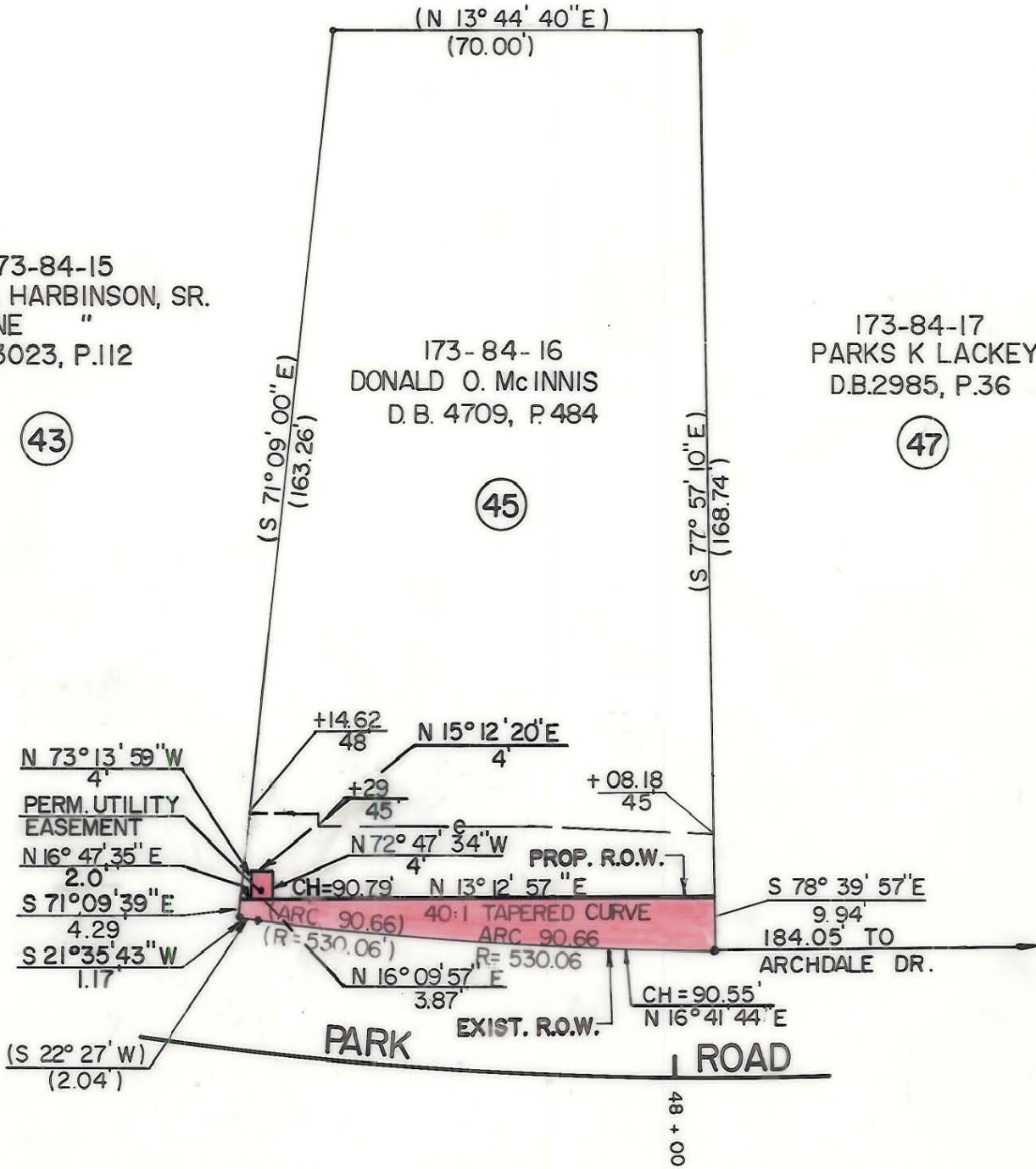

- Iron Pin By Deed
- ⊙ Iron Pin Found

TOTAL AREA (BY DEED) 13504 S.F. = 0.3100 Ac.
 AREA TAKEN 741 S.F. = 0.0170 Ac.
 UTILITY EASEMENT 15.41 S.F. = 0.0004 Ac.
 REMAINING 12763 S.F. = 0.2930 Ac.
 CONST. EASEMENT 746 S.F. = 0.0171 Ac.



This plat was prepared under my supervision. *Robert A. Foy*
 N. C. Reg. Surveyor No. L-1651

ACQUIRED 3-16-89

DB 5985-271

F H FLORENCE & HUTCHESON, INC.
CONSULTING ENGINEERS

CHARLOTTE ENGINEERING DEPARTMENT		JOB NO.
REVISIONS 10-88 UTILITY EASEM'T.	PARK ROAD	FILE NO.
DRAWN BY WBT CHECKED BY BGG		SHEET 45
R. D. Smith SURVEY SUPERVISOR	PROPERTY OF DONALD O. McINNIS	OF 63
DATE 10/87	SCALE 1" = 30'	

173-84-16