

This map was prepared for the purpose of right of way or easement acquisition only and it is not intended to be a boundary survey of the property shown.

The bearings and distances shown in parentheses are based on deed information.

MAP BK. 14
PAGE 51, 55
REFERENCE NORTH
PLAN NORTH

00°51'17"

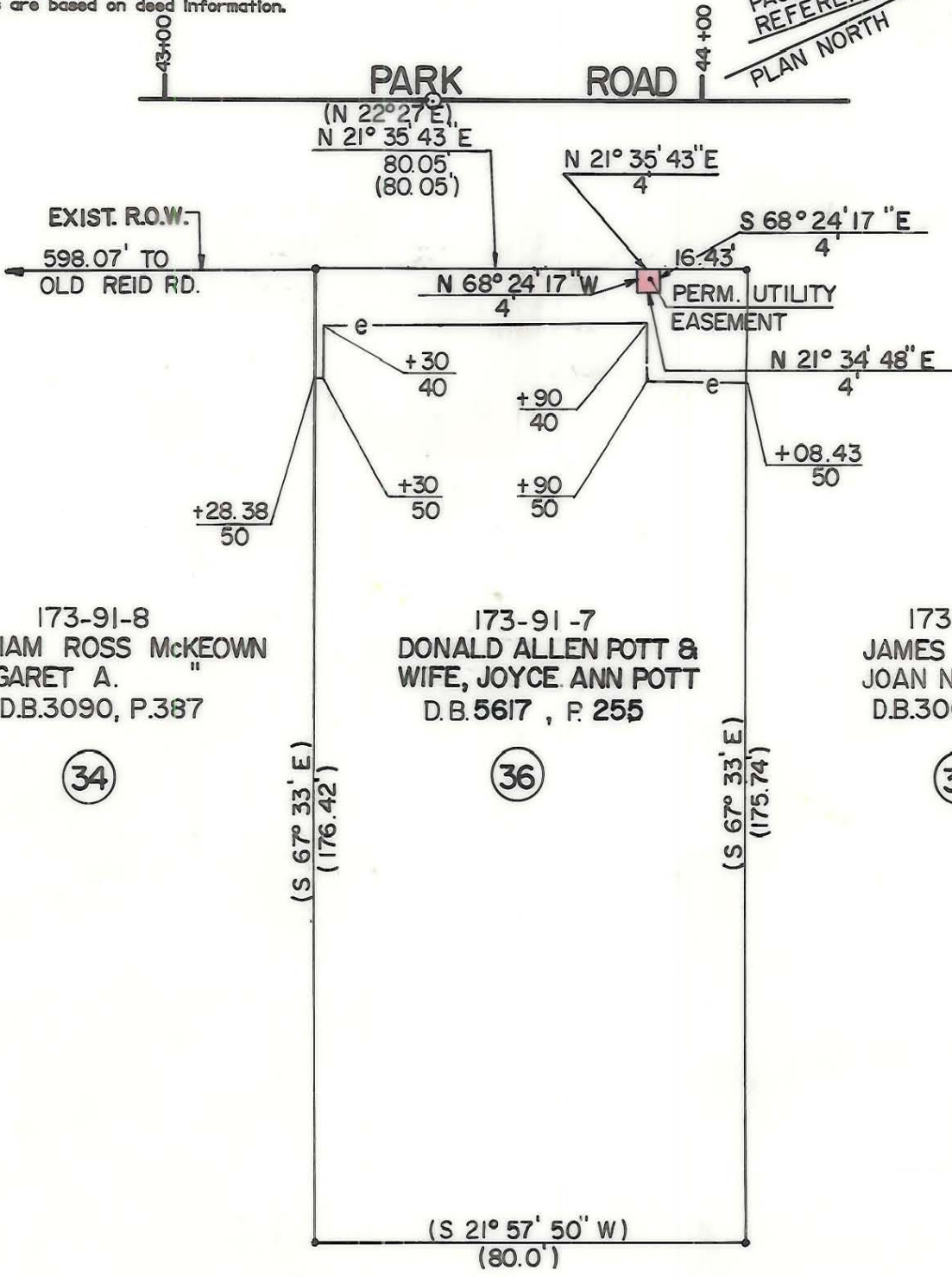

- Iron Pin By Deed
- ⊙ Iron Pin Found

TOTAL AREA (BY DEED) 13997 S.F. = 0.3213 Ac.
UTILITY EASEMENT 16 S.F. = 0.0004 Ac. ✓

CONST. EASEMENT 1249 S.F. = 0.0287 Ac.



This plat was prepared under my supervision.
Robert A. Foy
N. C. Reg. Surveyor No. L-1651

DB-5958-692

2-1-87

F H FLORENCE & HUTCHESON, INC.
CONSULTING ENGINEERS

CHARLOTTE ENGINEERING DEPARTMENT		
REVISIONS	PARK ROAD	JOB NO.
		FILE NO.
PROPERTY OF	DONALD ALLEN POTT & WIFE, JOYCE ANN POTT	SHEET
		36
		OF
		63
PROPR. OWNER 9-88 LLC	DATE 10/87	SCALE 1" = 30'
DRAWN BY WBT		
CHECKED BY BGG		
R. Dennis Smith SURVEY SUPERVISOR		

173-91-07