

This map was prepared for the purpose of right of way or easement acquisition only and it is not intended to be a boundary survey of the property shown.

The bearings and distances shown in parentheses are based on deed information.

MAP BK. 14  
PAGE 51, 55  
REFERENCE NORTH  
PLAN NORTH

00°51'17"

43+00

PARK ROAD

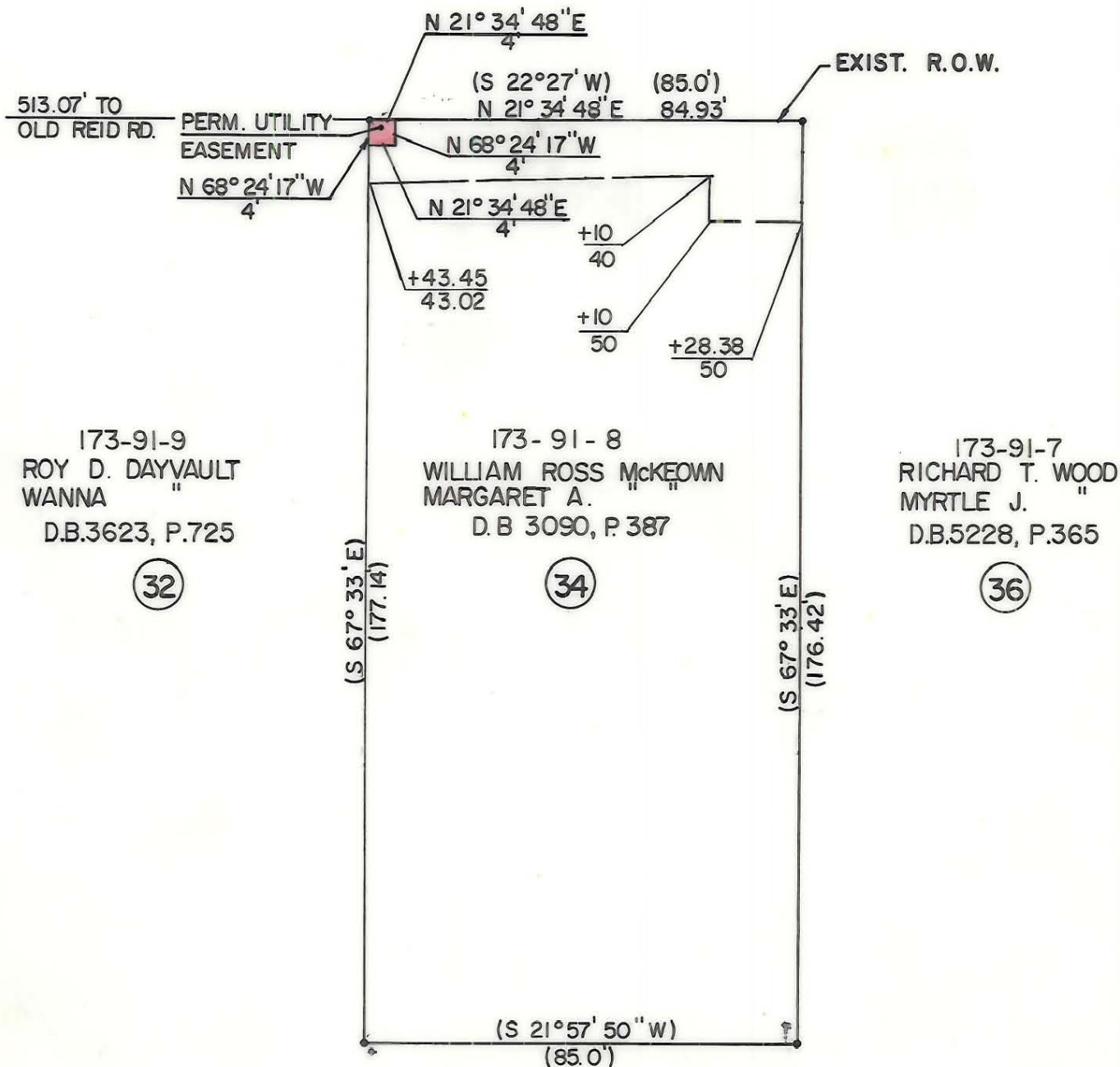

173-91-9  
ROY D. DAYVAULT  
WANNA  
D.B.3623, P.725

(32)

173-91-8  
WILLIAM ROSS McKEOWN  
MARGARET A.  
D. B 3090, P. 387

(34)

173-91-7  
RICHARD T. WOOD  
MYRTLE J.  
D.B.5228, P.365

(36)

- Iron Pin By Deed
- Iron Pin Found

TOTAL AREA (BY DEED) 14919 S.F. = 0.3425 Ac.

UTILITY EASEMENT 16 S.F. = 0.0004 Ac.

CONST. EASEMENT 1017 S.F. = 0.0233 Ac.

ACQUIRED 6/26/89

D. P. 6054-261

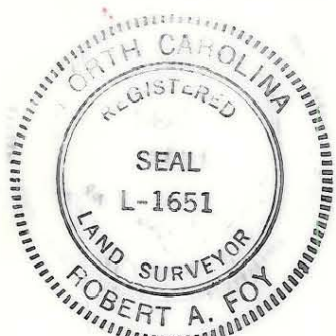

This plat was prepared under my supervision.  
*Robert A. Foy*  
N. C. Reg. Surveyor No. L-1651

**F H** FLORENCE & HUTCHESON, INC.  
CONSULTING ENGINEERS

|  |  |          |
|--|--|----------|
| <b>CHARLOTTE</b><br>ENGINEERING DEPARTMENT |  |          |
| REVISIONS                                  | <b>PARK ROAD</b>   | JOB NO.  |
|  |  | FILE NO. |
| DRAWN BY WBT                               | PROPERTY OF<br><b>WILLIAM ROSS McKEOWN</b><br><b>MARGARET A. McKEOWN</b> | SHEET    |
| CHECKED BY BGG                             |  | 34       |
| <i>R. Deane Smith</i><br>SURVEY SUPERVISOR | DATE 10/87   | OF       |
|  | SCALE 1" = 30'   | 63       |

173-91-08