

This map was prepared for the purpose of right of way or easement acquisition only and it is not intended to be a boundary survey of the property shown.

The bearings and distances shown in parentheses are based on deed information.

MAP BK. 14  
PAGE 51,55  
REFERENCE NORTH  
PLAN NORTH

00°51'17"

PARK ROAD

42+00

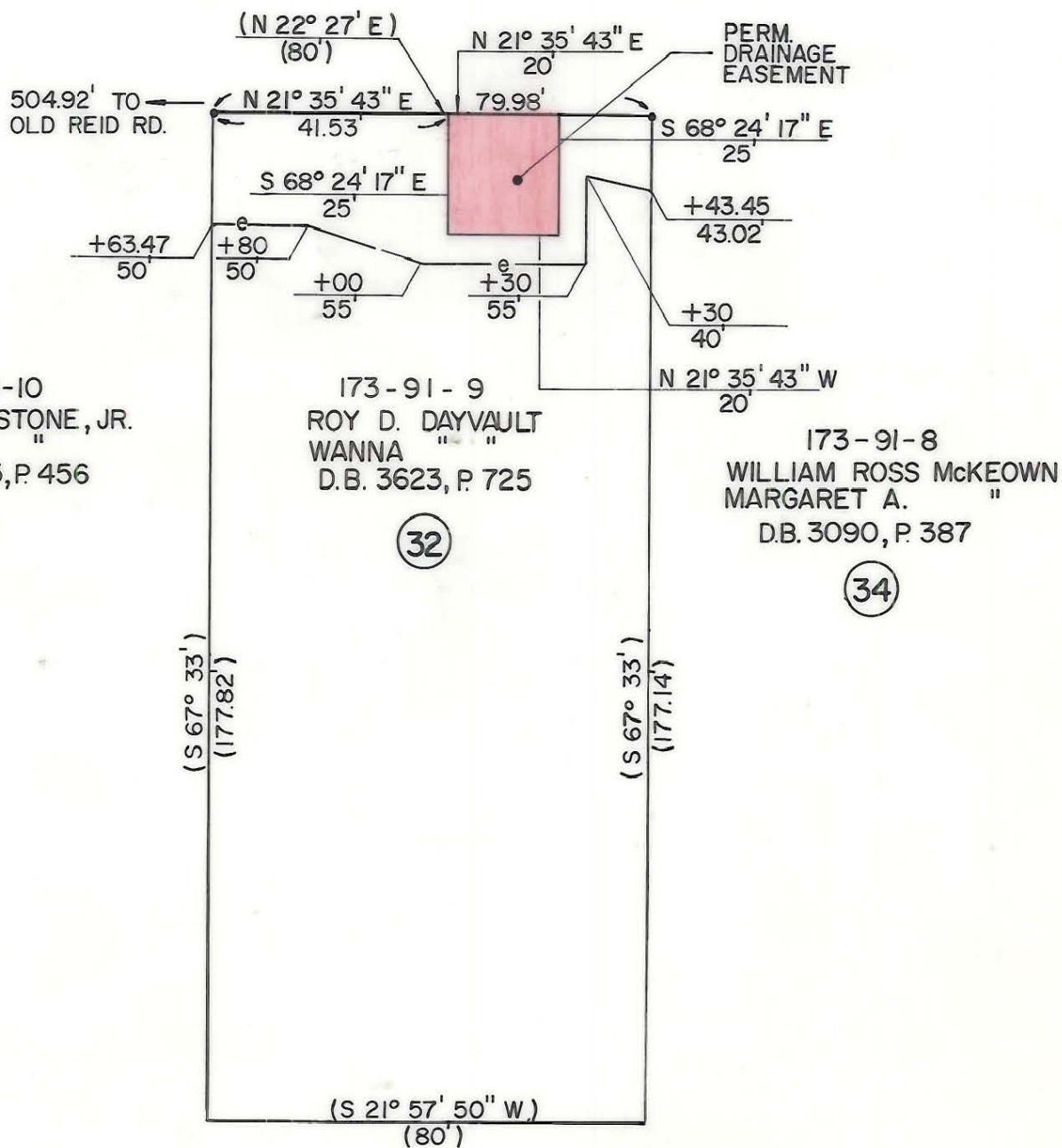

- Iron Pin By Deed
- Iron Pin Found

TOTAL AREA (BY DEED) 14,115 S.F. = 0.3240 Ac.  
 DRAIN. EASEMENT 500 S.F. = 0.0115 Ac.  
 CONST. EASEMENT 1,574 S.F. = 0.0361 Ac.



This plat was prepared under my supervision. *Robert A. Roy*  
 N. C. Reg. Surveyor No. L-1651

ACQUIRED 2-15-89

DB. 5967-743

**F H** FLORENCE & HUTCHESON, INC.  
 CONSULTING ENGINEERS

CHARLOTTE ENGINEERING DEPARTMENT		
REVISIONS	<b>PARK ROAD</b>  PROPERTY OF <b>ROY D. DAYVAULT                      WANNA DAYVAULT</b>	JOB NO.
		FILE NO.
DRAIN BY WBT		SHEET
CHECKED BY BGG		32
<i>R. Roy</i> SURVEY SUPERVISOR		OF
DATE 10/87	SCALE 1" = 30'	

173-91-09