

This map was prepared for the purpose of right of way or easement acquisition only and it is not intended to be a boundary survey of the property shown.

The bearings and distances shown in parentheses are based on deed information.

SUNVIEW
DRIVE
PARK ROAD

MAP BK. 14
PAGE 51, 55
REFERENCE NORTH
PLAN NORTH

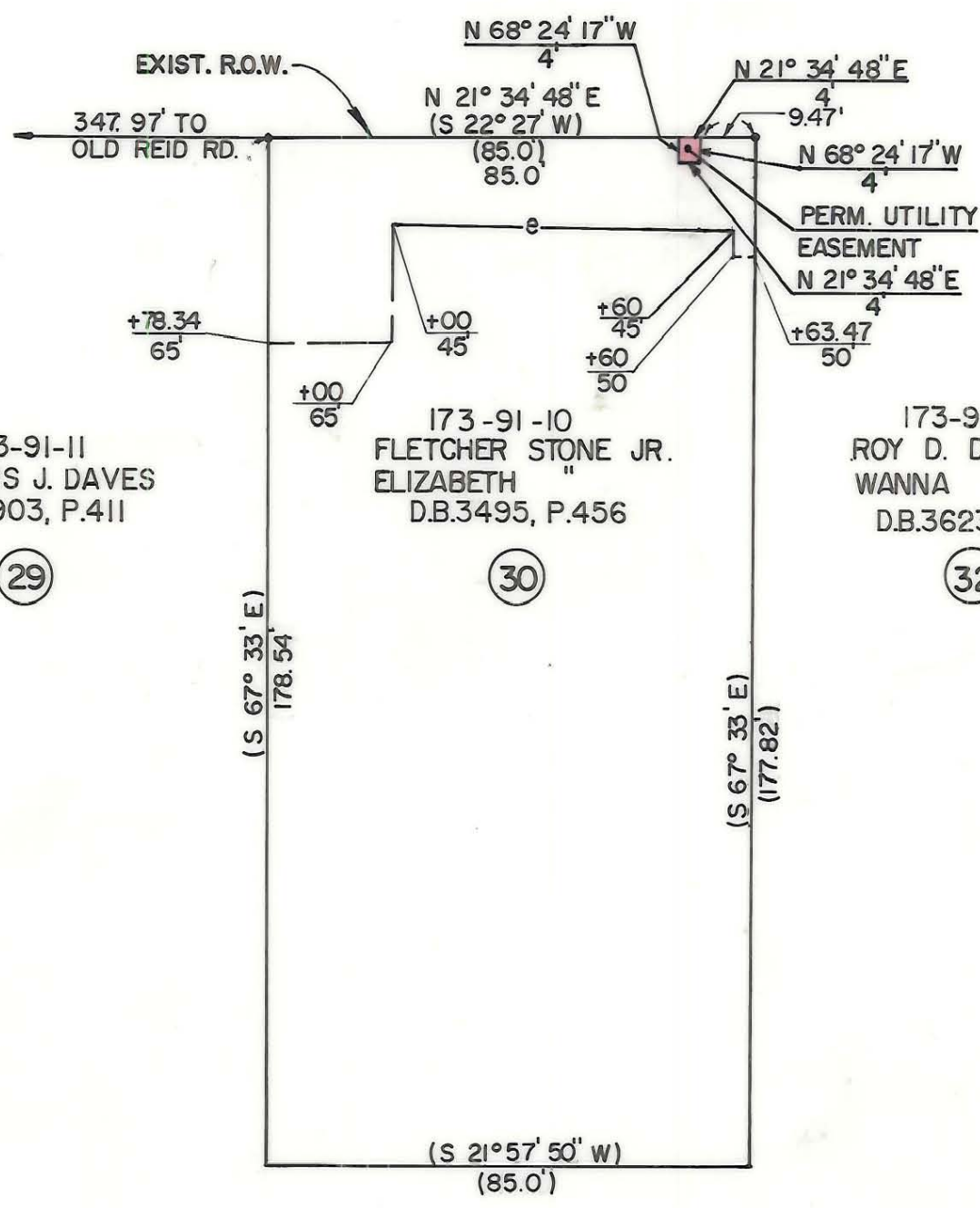
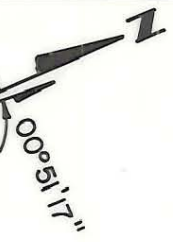

173-91-11
FRANCIS J. DAVES
D.B.3903, P.411

(29)

173-91-10
FLETCHER STONE JR.
ELIZABETH
D.B.3495, P.456

(30)

173-91-9
ROY D. DAYVAULT
WANNA
D.B.3623, P.725

(32)

- Iron Pin By Deed
- ⊙ Iron Pin Found

TOTAL AREA (BY DEED) 15091 S.F. = 0.3464 Ac.
UTILITY EASEMENT 16 S.F. = 0.0004 Ac.
CONST. EASEMENT 1744 S.F. = 0.0400 Ac.



This plat was prepared under my supervision.
Robert A. Foy
N. C. Reg. Surveyor No. L-1651

F H FLORENCE & HUTCHESON, INC.
CONSULTING ENGINEERS

CHARLOTTE ENGINEERING DEPARTMENT		JOB NO.
PARK ROAD		FILE NO.
PROPERTY OF FLETCHER STONE JR. ELIZABETH STONE		SHEET 30 OF 63
DRAWN BY WBT	DATE 10/87	SCALE 1" = 30'
CHECKED BY BGG		
SURVEY SUPERVISOR <i>R. Dennis Smith</i>		

DB 5958-696 2-1-89

173-91-10