

This map was prepared for the purpose of right of way or easement acquisition only and it is not intended to be a boundary survey of the property shown.

The bearings and distances shown in parentheses are based on deed information.

MAP BK. 14
PAGE 51, 55
REFERENCE NORTH
PLAN NORTH
00°51'17"

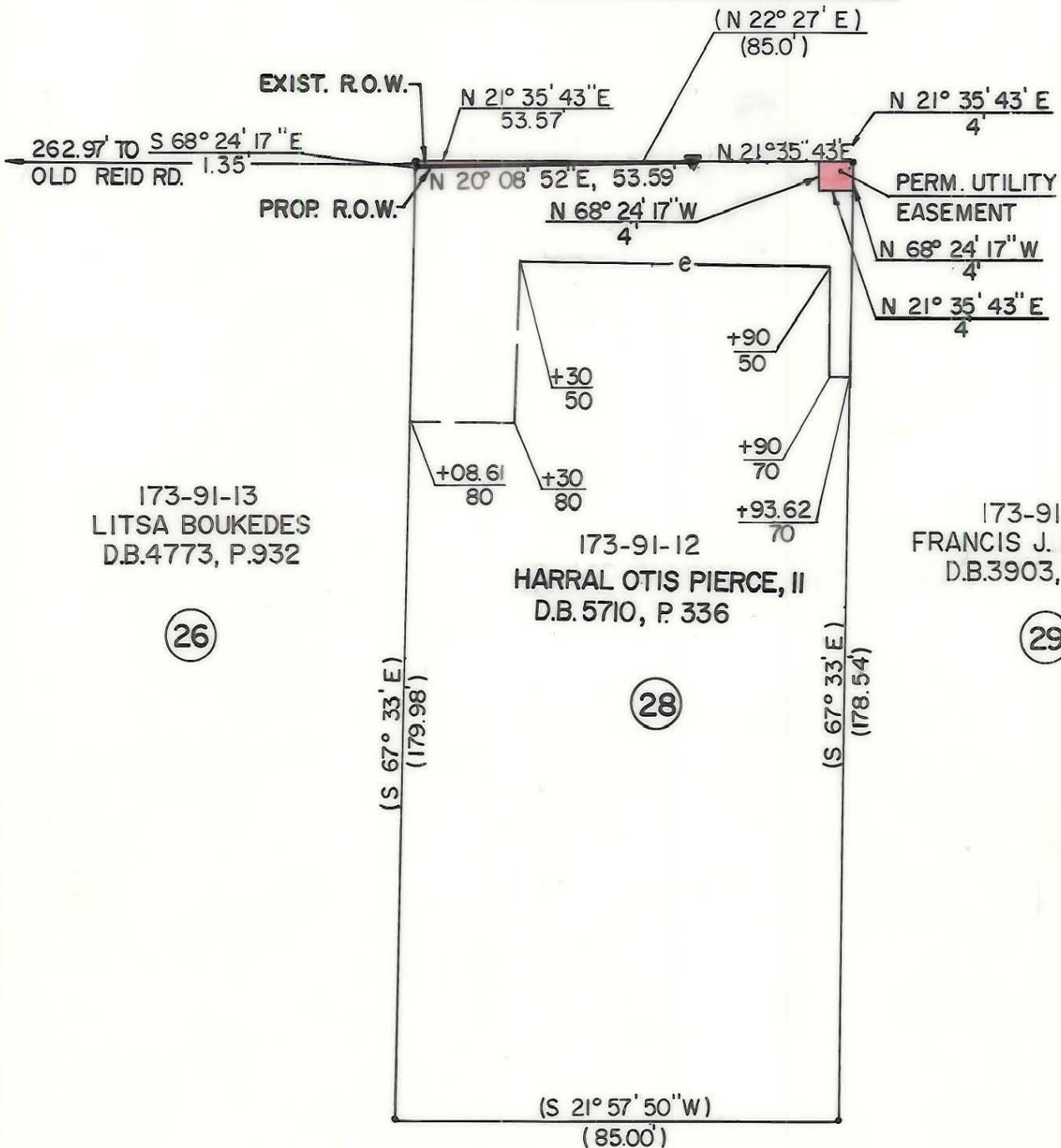

- Iron Pin By Deed
- ⊙ Iron Pin Found

TOTAL AREA (BY DEED) 15214 S.F. = 0.3493 Ac.
 AREA TAKEN 36 S.F. = 0.0008 Ac. ✓
 REMAINING 15178 S.F. = 0.3484 Ac.
 UTILITY EASEMENT 16 S.F. = 0.0004 Ac. ✓
 CONST. EASEMENT 2451 S.F. = 0.0563 Ac.



This plat was prepared under my supervision. *Robert A. Foy*
 N. C. Reg. Surveyor No. L-1651
 ACQUIRED 3-16-89

DB 5985-267

F H FLORENCE & HUTCHESON, INC.
CONSULTING ENGINEERS

CHARLOTTE ENGINEERING DEPARTMENT		
REVISIONS	PARK ROAD	JOB NO.
		FILE NO.
PROP. OWNER 9-88 LCS	PROPERTY OF HARRAL OTIS PIERCE, II	SHEET
DRAWN BY WBT		28
CHECKED BY BGG		OF
<i>R. Downie Smith</i> SURVEY SUPERVISOR	DATE 10/87	63
	SCALE 1" = 30'	

173-91-13