

This map was prepared for the purpose of right of way or easement acquisition only and it is not intended to be a boundary survey of the property shown.

The bearings and distances shown in parentheses are based on deed information.

MAP BK. 14
PAGE 51.55
REFERENCE NORTH
PLAN NORTH

00°51'17"

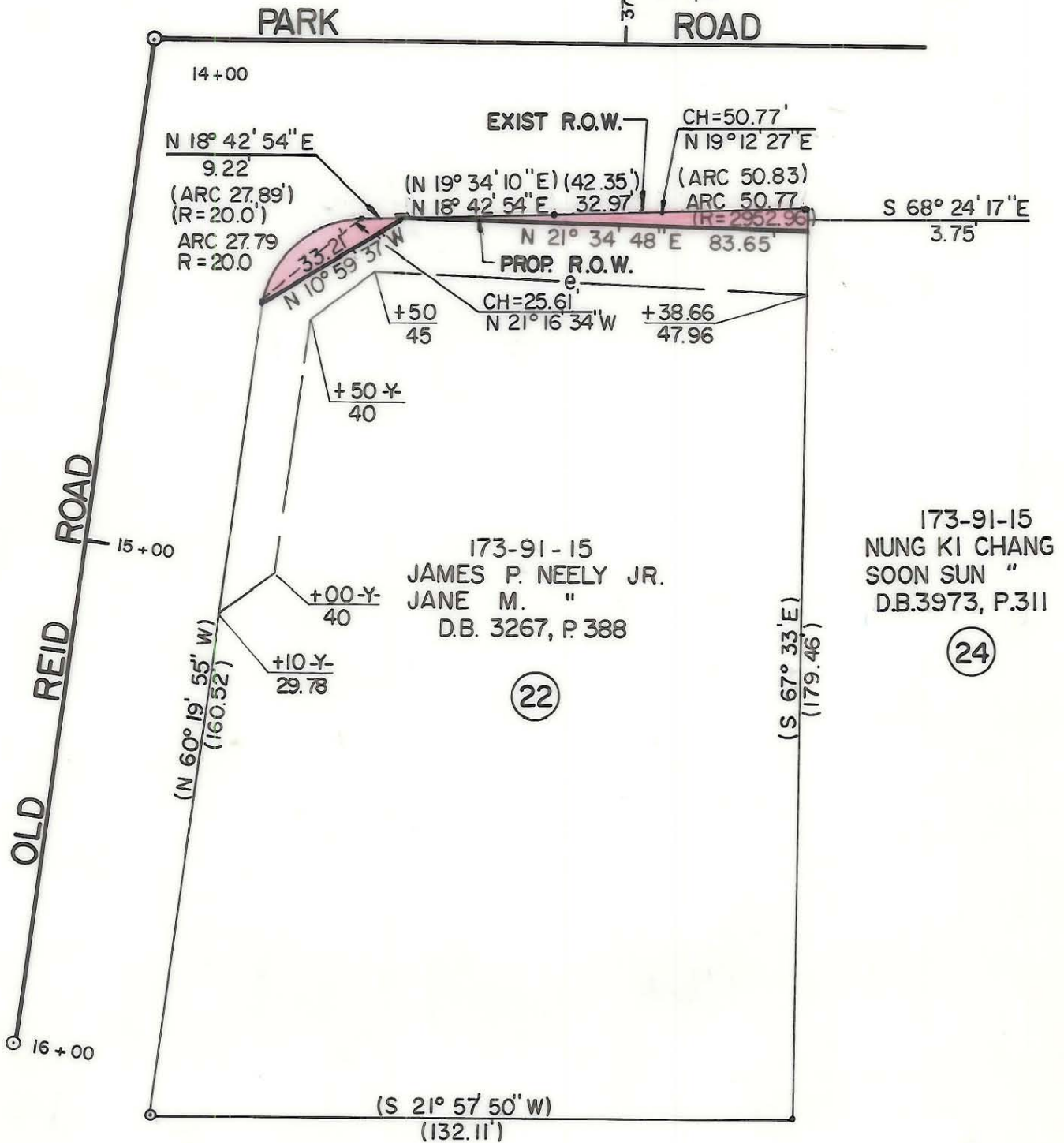

- Iron Pin By Deed
- ⊙ Iron Pin Found

TOTAL AREA (BY DEED) 21333 S.F. = 0.4897 Ac.
AREA TAKEN 325 S.F. = 0.0075 Ac.
REMAINING 21008 S.F. = 0.4823 Ac.
CONST. EASEMENT 1542 S.F. = 0.0354 Ac.

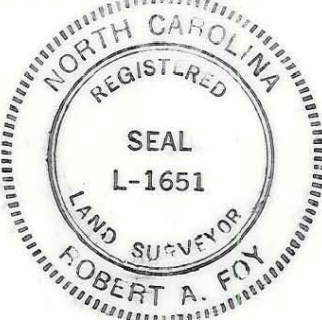

This plat was prepared under my supervision.
Robert A. Foy
N. C. Reg. Surveyor No. L-1651

ACQUIRED 6/23/89
D.R. 6053-52

F H FLORENCE & HUTCHESON, INC.
CONSULTING ENGINEERS

CHARLOTTE ENGINEERING DEPARTMENT		JOB NO.
PARK ROAD		FILE NO.
PROPERTY OF JAMES P. NEELY JR. JANE M. NEELY		SHEET 22
DRAWN BY WBT CHECKED BY BGG <i>R. Davis Smith</i> SURVEY SUPERVISOR	DATE 10/87	OF 63
SCALE 1" = 30'		

173-91-15