

②  
N/F  
HAROLD LEE & WF. DIANE E. HORNE  
6629 BROOKCREST DRIVE  
CHARLOTTE, N.C. 28210  
TMS #173-112-77  
D.B. 4171-909

③  
N/F  
SHERWOOD S. GREENFIELD  
& WF. ADELE T.  
6641 BROOKCREST DRIVE  
CHARLOTTE, N.C. 28210  
TMS #173-112-47  
D.B. 3973-126

①  
N/F  
HAROLD LEE & WF. DIANE E. HORNE  
6629 BROOKCREST DRIVE  
CHARLOTTE, N.C. 28210  
TMS #173-112-46  
D.B. 4171-909

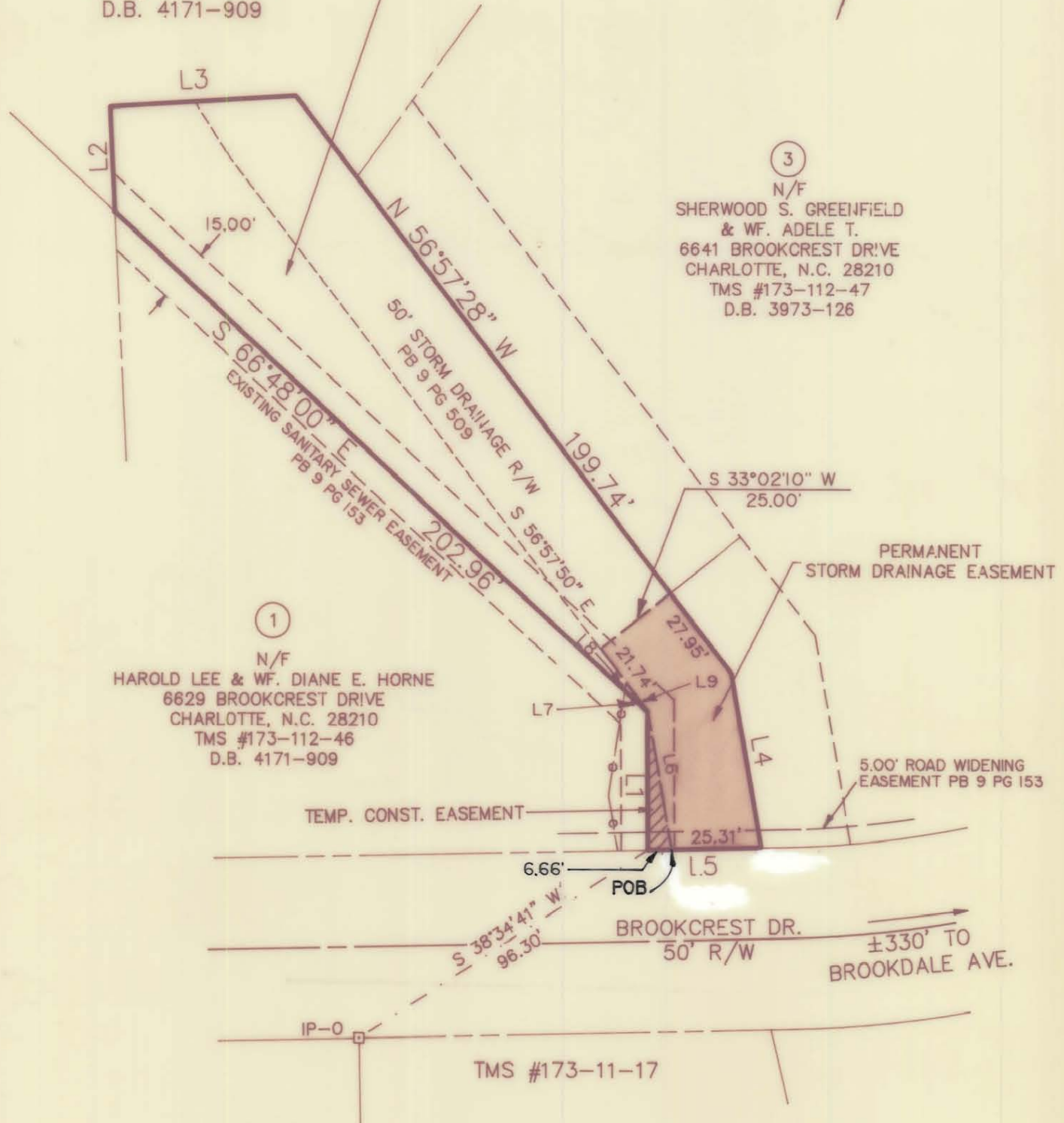

LINE TABLE

LINE	DIRECTION	DISTANCE
L1	S 19°19'40" E	37.74'
L2	S 21°50'06" E	28.61'
L3	S 67°32'40" W	52.73'
L4	N 29°03'25" W	48.45'
L5	N 69°51'49" E	31.97'
L6	S 29°03'25" E	38.31'
L7	S 66°48'00" E	8.54'
L8	S 09°50'39" E	2.29'
L9	N 56°57'50" W	10.00'

AREA IN PDE  
1,706 sq. ft.  
0.039 ac.  
AREA IN TEMP.  
CONST. EASEMENT  
139 sq. ft.  
0.003 ac.

THIS MAP WAS PREPARED FOR THE PURPOSE OF RIGHT-OF-WAY OR EASEMENT ACQUISITION ONLY AND IS NOT INTENDED TO BE A BOUNDARY SURVEY OF THE PROPERTY SHOWN. L 3068

THIS PLAT WAS PREPARED UNDER MY SUPERVISION  
*Kenneth C. Sigler*  
KENNETH C. SIGLER, N.C. BLS # 3068

<b>CHARLOTTE</b> ENGINEERING DEPARTMENT		
REVISIONS 10/90- GENERAL	<b>PROPOSED PERMANENT STORM DRAINAGE EASEMENT &amp; TEMP. CONST. EASEMENT TO BE ACQUIRED BY THE CITY OF CHARLOTTE</b>	JOB NO. 512-90-221 FILE NO.
DRAWN BY: DJB CHECKED BY: KCS	<b>ON THE LANDS OF HAROLD LEE HORNE &amp; WIFE DIANE E.</b>	SHEET 1 OF 1
CITY ENGINEER	DATE: 8/29/1990	SCALE: 1"=40'