

This map was prepared for the purpose of right of way or easement acquisition only and it is not intended to be a boundary survey of the property shown.

The bearings and distances shown in parentheses are based on deed information.

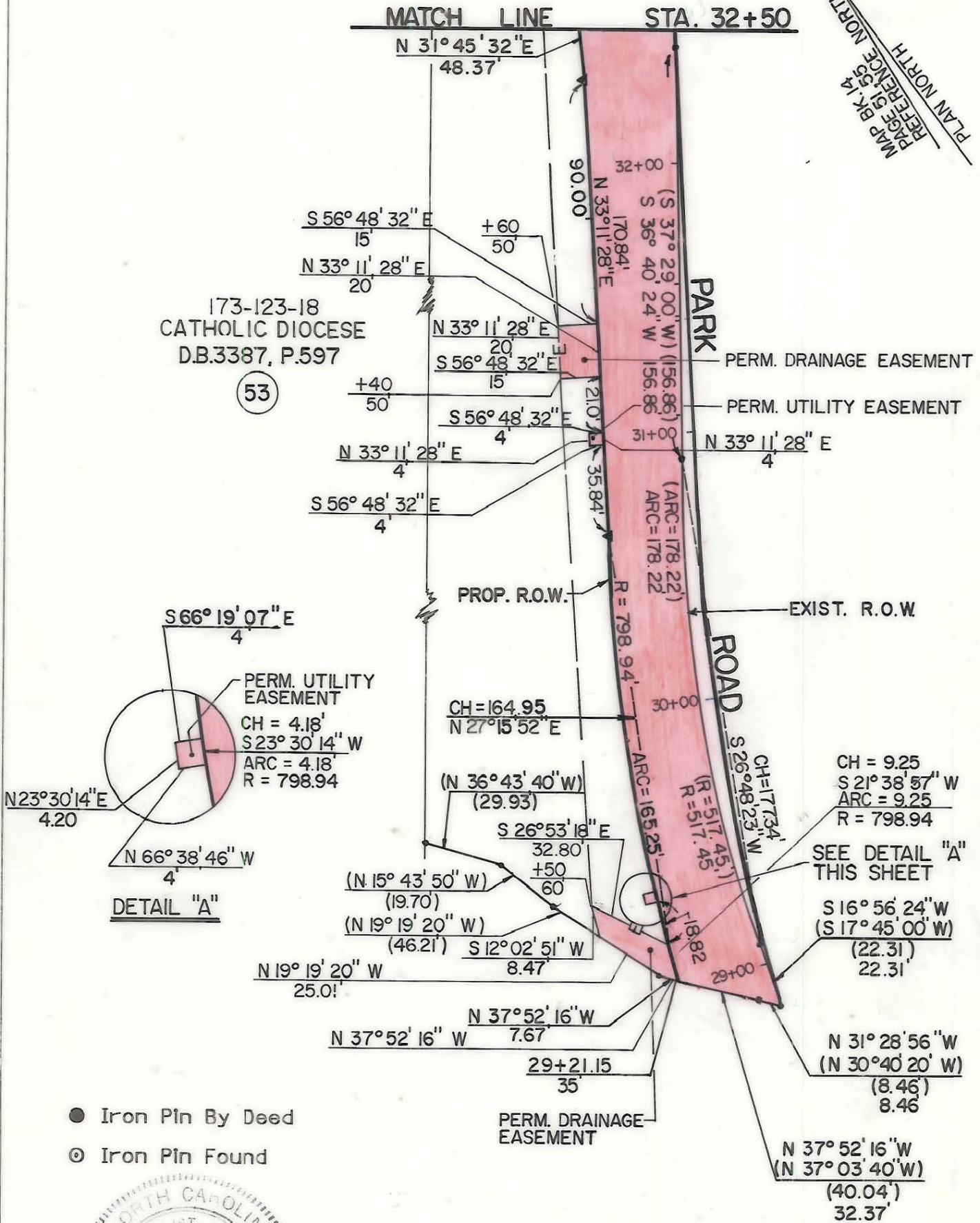
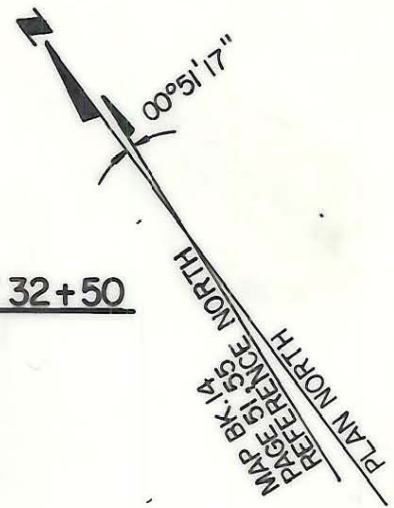

173-123-18
CATHOLIC DIOCESE
D.B.3387, P.597

(53)

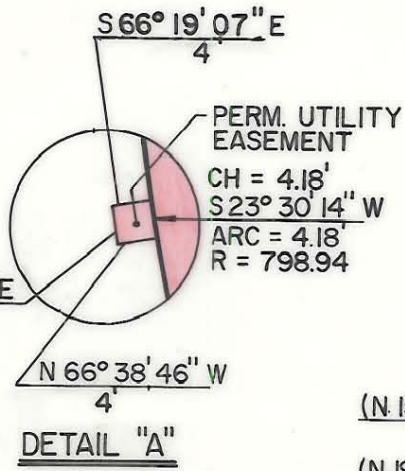

- Iron Pin By Deed
- ⊙ Iron Pin Found



This plat was prepared under my supervision. *Robert A. Foy*
N. C. Reg. Surveyor No. L-1651

F FLORENCE & HUTCHESON, INC.
CONSULTING ENGINEERS

REVISIONS		JOB NO.
<div style="text-align: center;"> CHARLOTTE ENGINEERING DEPARTMENT </div>		FILE NO.
		SHEET 53B/3
DRAWN BY WBT CHECKED BY BGG R. Dennis Smith SURVEY SUPERVISOR		OF 63
		DATE 10/87 SCALE 1" = 50'