

This map was prepared for the purpose of right of way or easement acquisition only and it is not intended to be a boundary survey of the property shown.

The bearings and distances shown in parentheses are based on deed information.

MAP BK. 14
PAGE 51, 55
REFERENCE NORTH
PLAN NORTH

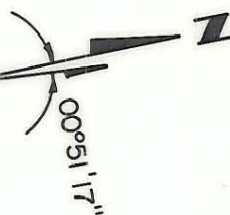

ACQUIRED Nov. 13, 1988
DEED REF. 5913-811

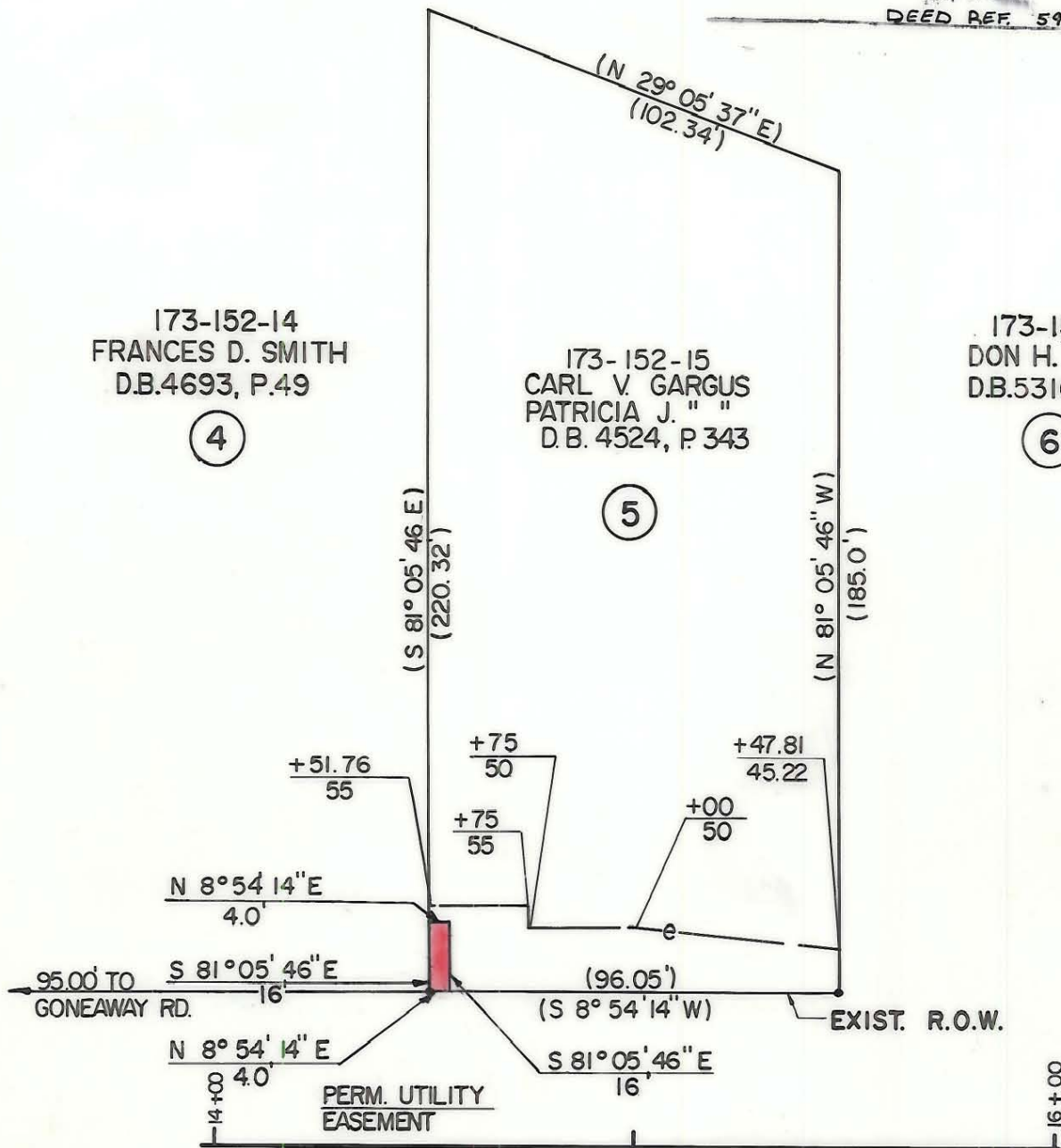

- Iron Pin By Deed
- Iron Pin Found

TOTAL AREA (BY DEED) 19465 S.F. = 0.4469 Ac.
 UTILITY EASEMENT 16 S.F. = 0.0004 Ac.
 CONST. EASEMENT 1536 S.F. = 0.0353 Ac.



This plat was prepared under my supervision. *Robert A. Foy*
 N. C. Reg. Surveyor No. L-1651

F H FLORENCE & HUTCHESON, INC.
CONSULTING ENGINEERS

CHARLOTTE ENGINEERING DEPARTMENT		
REVISIONS	PARK ROAD	JOB NO.
10-88 ADDED EASEMENT		FILE NO.
DRAWN BY WBT	PROPERTY OF CARL V. GARGUS PATRICIA J. GARGUS	SHEET
CHECKED BY BGG		5
<i>R. Dennis Smith</i> SURVEY SUPERVISOR	DATE 10/87	OF
	SCALE 1" = 40'	63