

This map was prepared for the purpose of right of way or easement acquisition only and it is not intended to be a boundary survey of the property shown.

The bearings and distances shown in parentheses are based on deed information.

MAP BK. 14
PAGE 51, 55
REFERENCE NORTH
PLAN NORTH

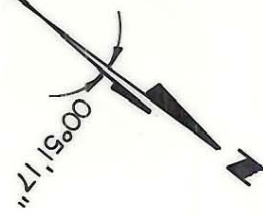

173-153-15
KIRKPATRICK BROWN
D.B.2065, P.568

10

173-153-16
VERNON L BOOTH
D.B.4056, P.756

11

173-153-17
FRANCIS MOUSSALLI
D.B.4913, P.756

12

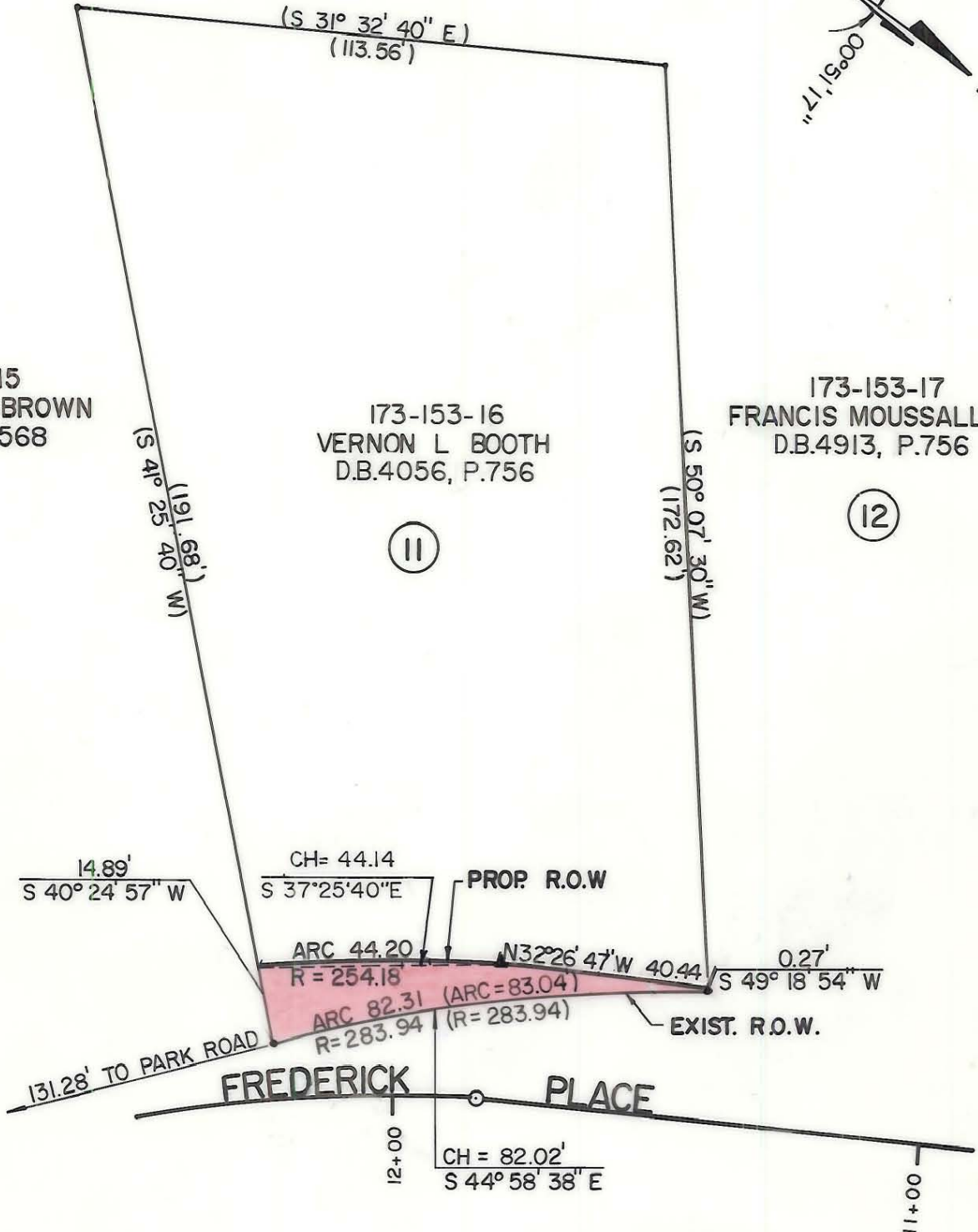

- Iron Pin By Deed
- ⊙ Iron Pin Found

TOTAL AREA (BY DEED) 17613 S.F. = 0.4043 Ac.
 AREA TAKEN 563 S.F. = 0.0129 Ac.
 REMAINING 17050 S.F. = 0.3914 Ac.

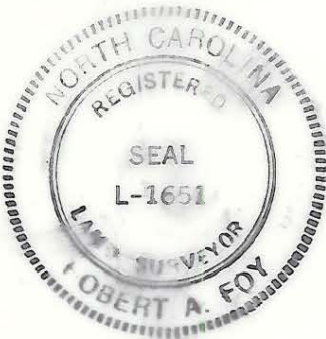

This plat was prepared under my supervision. *Robert A. Foy*
 N. C. Reg. Surveyor No. L-1651

F H FLORENCE & HUTCHESON, INC.
 CONSULTING ENGINEERS

CHARLOTTE ENGINEERING DEPARTMENT		
REVISIONS	PARK ROAD	JOB NO.
		FILE NO.
	PROPERTY OF VERNON L. BOOTH	SHEET 11
DRAWN BY WBT CHECKED BY BGG R. Dennis Smith SURVEY SUPERVISOR	DATE 10/87	OF 63
SCALE 1" = 30'		

172-152-16