

This map was prepared for the purpose of right of way or easement acquisition only and it is not intended to be a boundary survey of the property shown.

The bearings and distances shown in parentheses are based on deed information.

MAP BK. 14
PAGE 51, 55
REFERENCE NORTH
PLAN NORTH

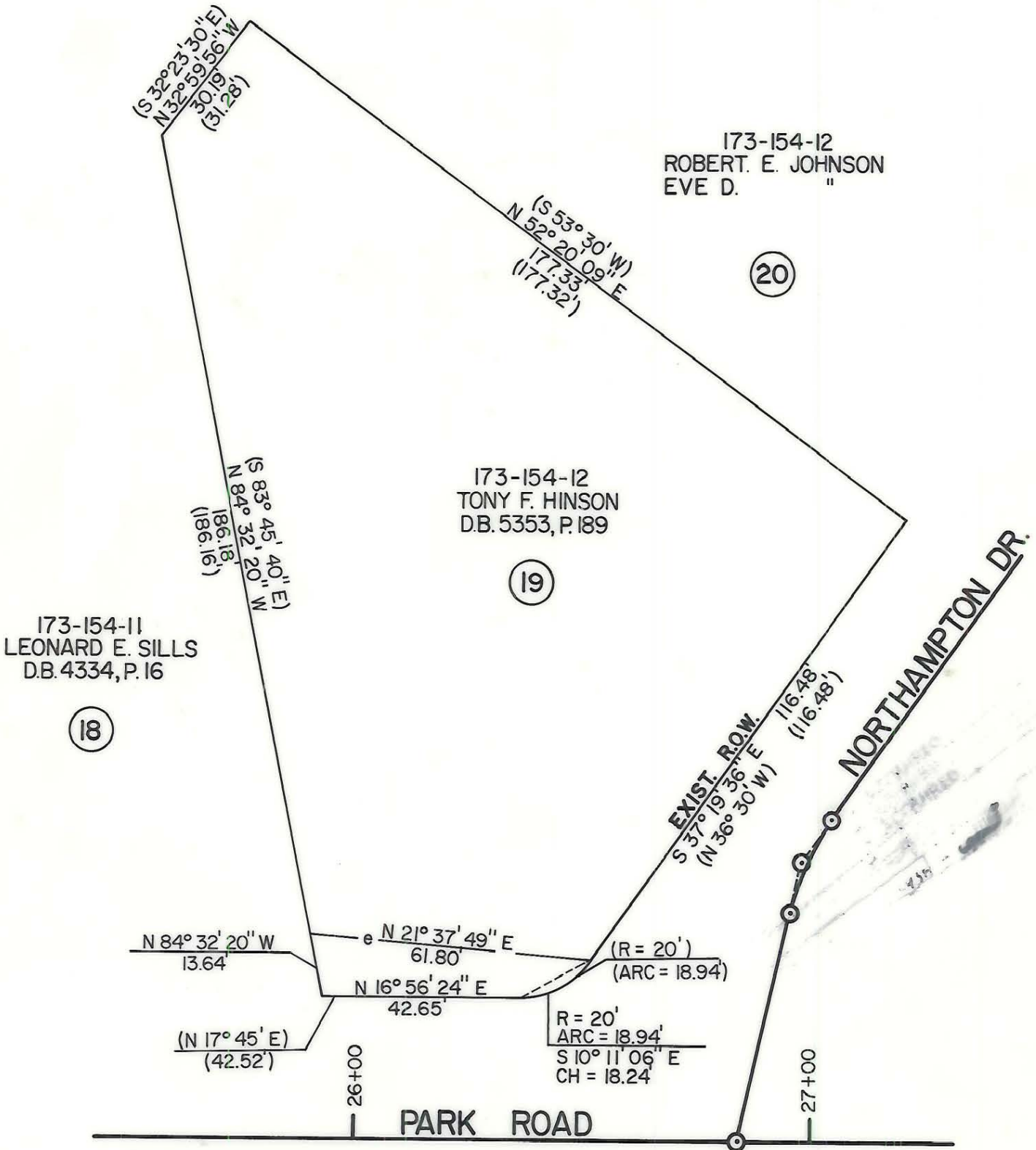
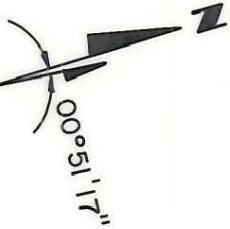

- Iron Pin By Deed
- Iron Pin Found

TOTAL AREA 18,858 S.F. = 0.4329 Ac.
CONST. EASEMENT 609 S.F. = 0.0140 Ac.



This plat was prepared under my supervision. *Robert A. Joy*
N. C. Reg. Surveyor No. L-1651

F H FLORENCE & HUTCHESON, INC.
CONSULTING ENGINEERS

CHARLOTTE ENGINEERING DEPARTMENT		
REVISIONS	PARK ROAD	JOB NO.
		FILE NO.
DRAWN BY DWT	PROPERTY OF TONY F. HINSON	SHEET 19
CHECKED BY BGG		OF
SURVEY SUPERVISOR	DATE 2/89	SCALE 1" = 30' 63

173-154-12