

CITY OF CHARLOTTE

87

SCALE: 1"=100'

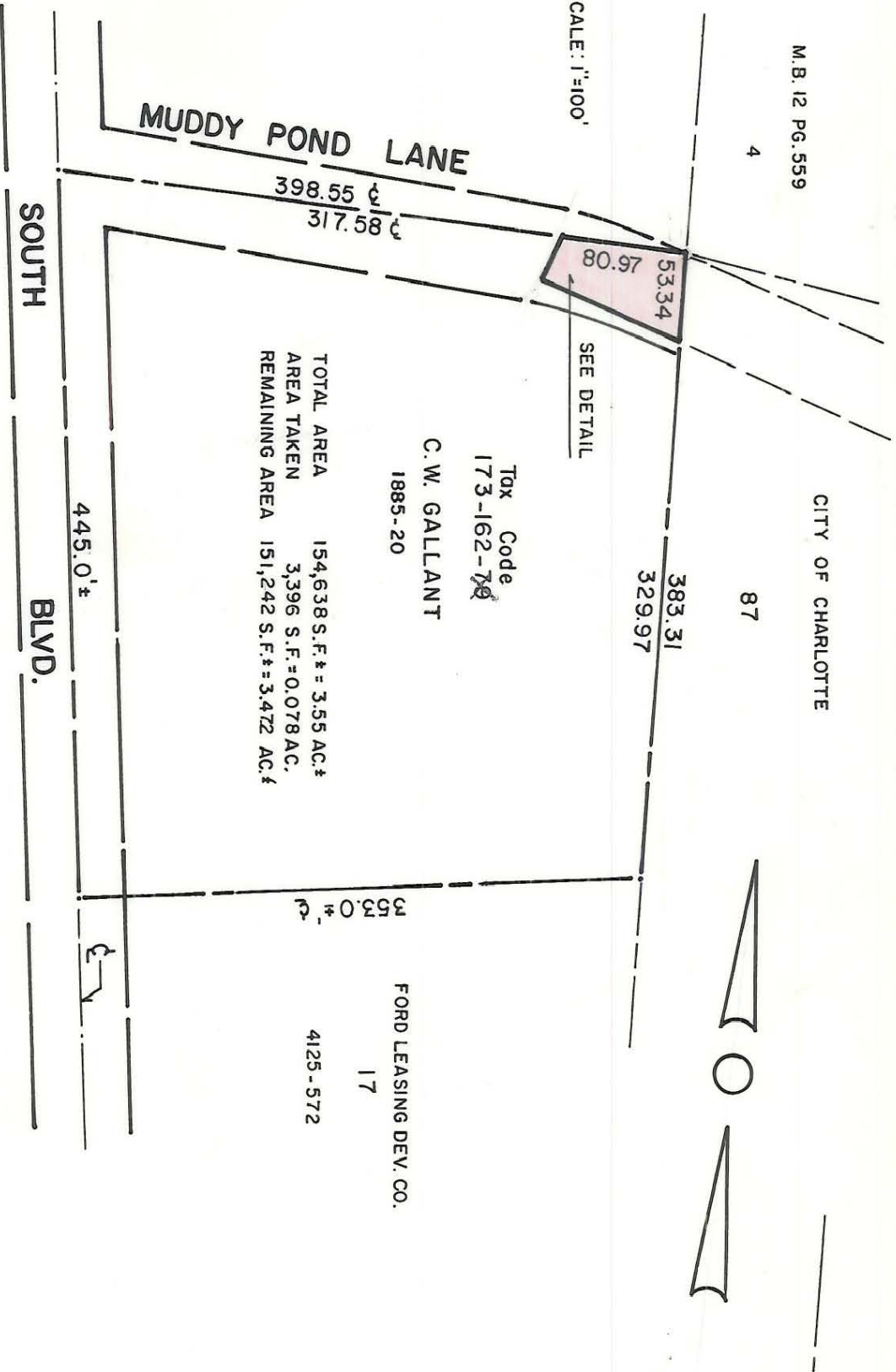

TOTAL AREA 154,638 S.F. ± = 3.55 AC. ±
 AREA TAKEN 3,396 S.F. = 0.078 AC.
 REMAINING AREA 151,242 S.F. ± = 3.472 AC. ±

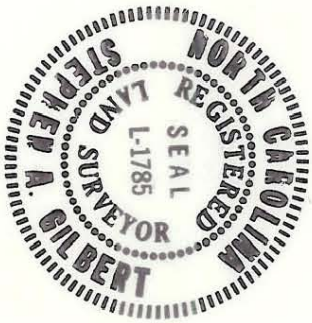
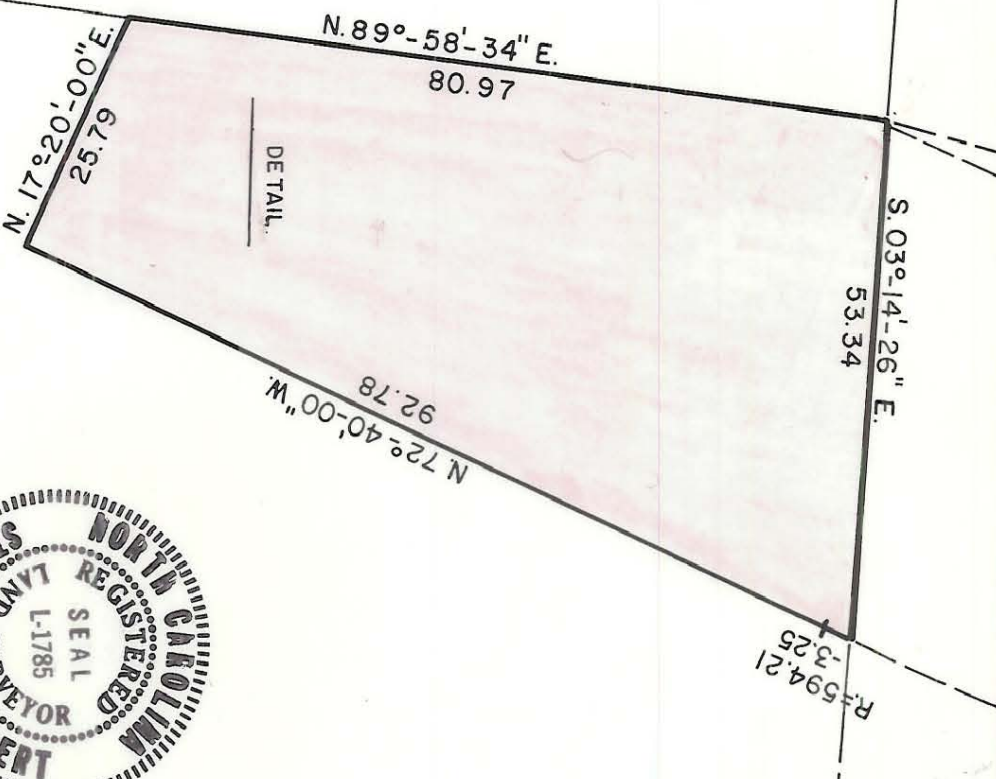

This map was prepared for the purpose of right of way or easement acquisition only, and is not intended to be a boundary survey of the property shown.

NOTE: Property corners shown controlled were located by actual survey. Bearings are based on SURVEY PLAT BY HENRY L. PARNELL
 DATED: 7/29/81

This plat was prepared under my supervision
Stephen A. Gilbert
 N. C. Reg. Surveyor No. L-1785

CITY OF CHARLOTTE NORTH CAROLINA DEPARTMENT OF PUBLIC WORKS ENGINEERING DIVISION		JOB NO. _____
REVISIONS _____	R.O.W. TO BE ACQUIRED BY CITY OF CHARLOTTE	FILE NO. _____
DRAWN BY MS _____	PROPERTY OF C. W. GALLANT	SHEET 1
CHECKED BY RL _____	DATE AUG. 28, 1981 SCALE 1" = 20'	OF 1
CITY ENGINEER <i>[Signature]</i>		

173-162-91