

TOTAL, 29.25 AC
 M. P. O. - 04-0885
 FORD LEASING & DEVELOPMENT CO.
 173-162-17
 4125-372

P.S. CAROLINAS BALANCED FUND, LTD.
 173-162-79A
 4858-934

P.S. CAROLINAS BALANCED FUND, LTD.
 173-162-79B
 4858-932

HOUSING AUTHORITY
 CITY OF CHARLOTTE
 4288-980
 173-162-87

DANNY L. BARRETT
 & WIFE SUZANNE
 4037-780
 173-162-70

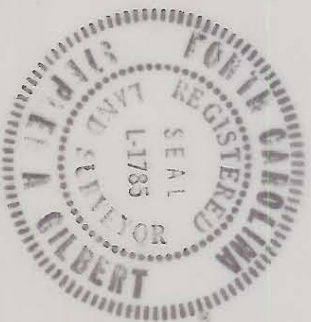

This plat was prepared under my supervision
Stephen A. Gilbert
 N. C. Reg. Surveyor No. L-1785

This map was prepared for the purpose of right of way or easement acquisition only, and is not intended to be a boundary survey of the property shown.

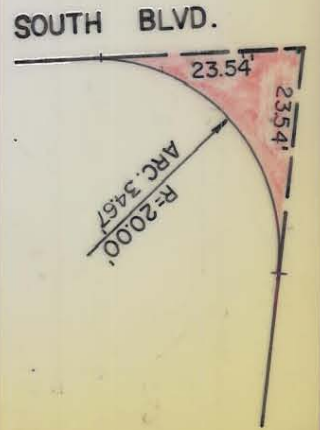

DETAIL - NO SCALE

CITY OF CHARLOTTE NORTH CAROLINA DEPARTMENT OF PUBLIC WORKS ENGINEERING DIVISION		JOB NO. FILE NO.
REVISIONS 12/10/84, OWN-ER, BY MAB	PROPOSED R/W MAP MUDDY POND LANE	SHEET 1
DRAWN BY MUG CHECKED BY <i>MB</i> CITY ENGINEER	PROPERTY OF P.S. CAROLINAS BALANCED FUND, LTD.	DATE: JAN. 27, 1984 SCALE: 1"=60'

FILE 173-162-91