

PARCEL AREA = 49,980 SQ. FT. 1.1474 AC.  
 LESS ACQUIRED = 9,024 SQ. FT. 0.2072 AC.  
 REMAINING = 40,956 SQ. FT. 0.9402 AC.  
 TEMP. CONST. = 2,925 SQ. FT. 0.0671 AC.  
 ESMT.

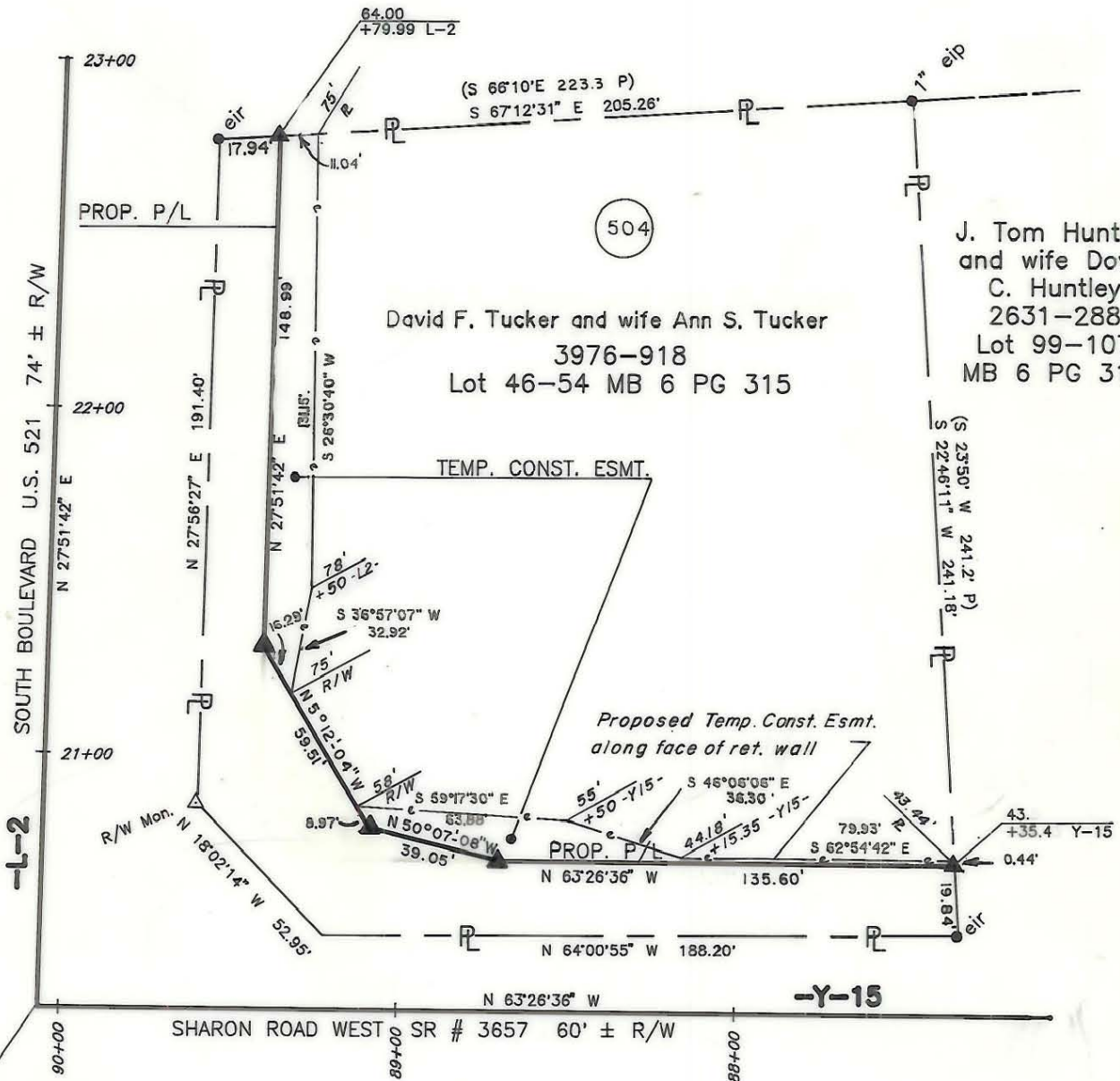

Louis F. Harrelson  
 5148-645  
 MB 6 PG 315



POT Y-15 9C+06.68 =  
 POT L-2 20+26.91

**NOTE:**  
 Property corners shown circled were located by actual survey. Bearings and distances shown in parenthesis are based on deed information. Bearings are based on, N.C. State Plane Coordinate Systems.

This map was prepared for the purpose of acquisition only, and is not intended to be a boundary survey of the property shown (not prepared for recordation as per G.S. 47-30). This plat was prepared under my supervision

  
 Timothy A. Rudolph, R.L.S.  
 N.C. Surveyor No. L-2666

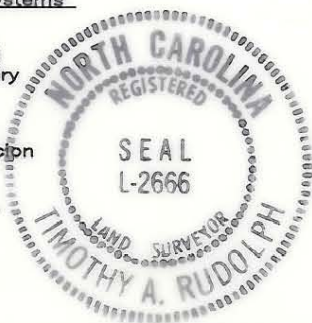

PARCEL ID # 173-234-01

 <b>CHARLOTTE</b> ENGINEERING DEPARTMENT		JOB NO. 512-89-033
REVISIONS 1/90 rev. R/W E TCE TAR 5/90 rev. TCE	<b>Phase II Seg. 4</b> <b>Sharon Road West and</b> <b>South Boulevard Widening</b>	
DRAWN BY: DLC CHECKED BY: TAR	PROPERTY OF <b>David F. Tucker &amp; wife</b> <b>and Ann S. Tucker</b>	
SURVEY SUPERVISOR	DATE 9-4-89	SHEET 1 OF 1
SCALE 1" = 50'		D-G-33

172 22 11-01