

PARCEL AREA = 154,420 SQ.-FT. 3.545 AC. (BY TAX MAP)  
 FEE ACQUIRED = 767 SQ.-FT. 0.0176 AC.  
 AREA REMAINING = 153,653 SQ.-FT. 3.5274 AC.  
 TEMP. CONST. = 7,957 SQ.-FT. 0.1827 AC.  
 ESMT.

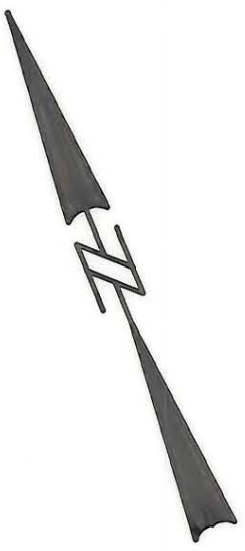

NOTE:  
 Property corners shown circled were located by actual survey. Bearings and distances shown in parenthesis are based on deed information. Bearings are based on N.C. State Plane Coordinate Systems

This map was prepared for the purpose of Fee Simple, Right of way or Easement acquisition only, and is not intended to be a boundary survey of the property shown (not prepared for recordation as per G.S. 47-30). This plat was prepared under my supervision.

*Joseph R. Bruno, Jr.*  
 Joseph R. Bruno, Jr., R.L.S.  
 N.C. Surveyor No. L-3315

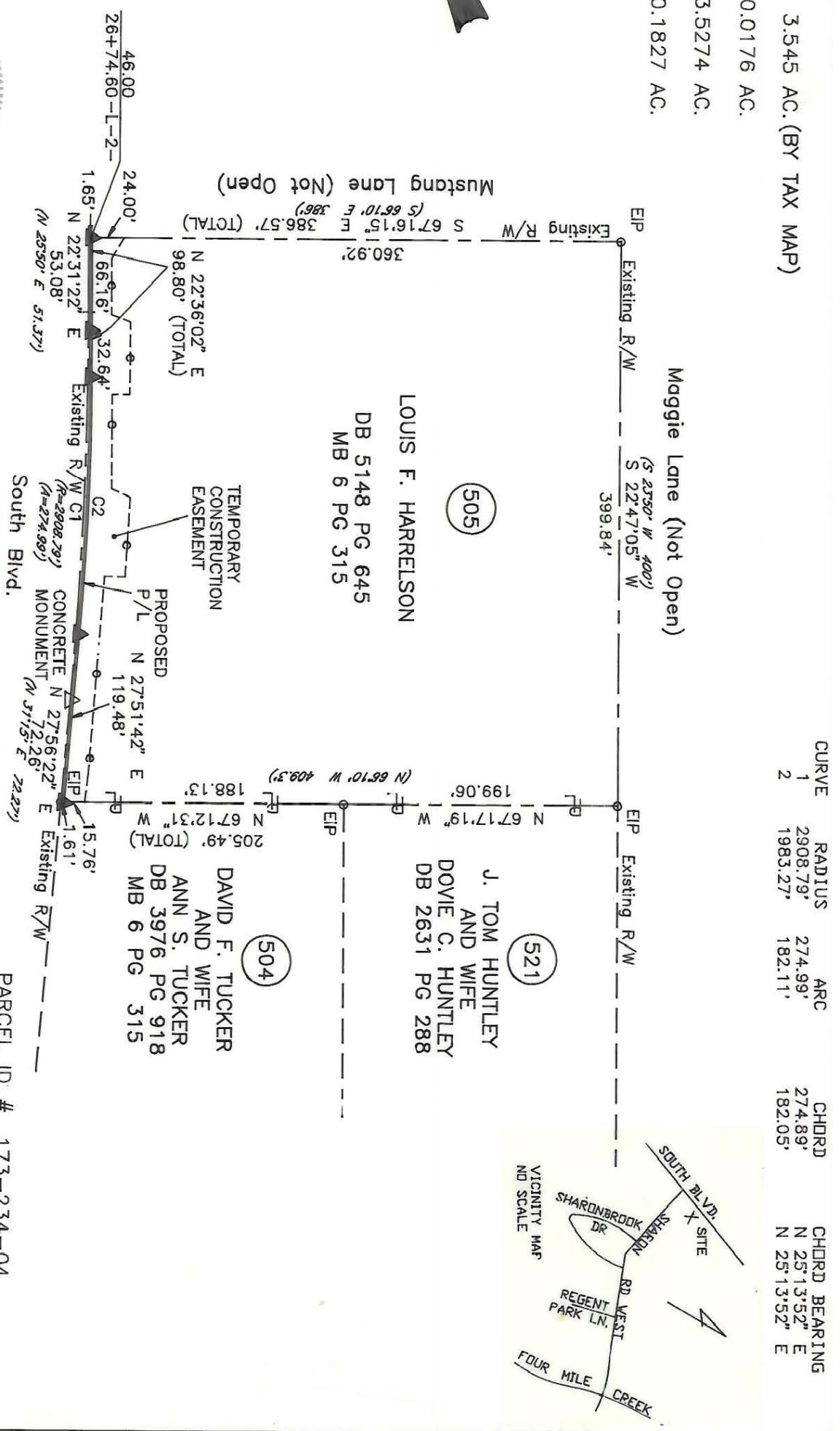
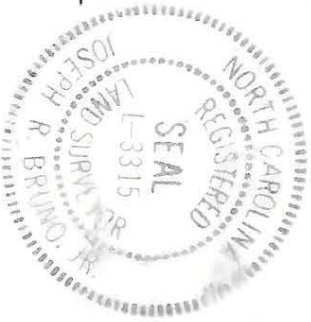

CURVE	RADIUS	ARC	CHORD	CHORD BEARING
1	2908.79'	274.99'	274.89'	N 25°13'52" E
2	1983.27'	182.11'	182.05'	N 25°13'52" E

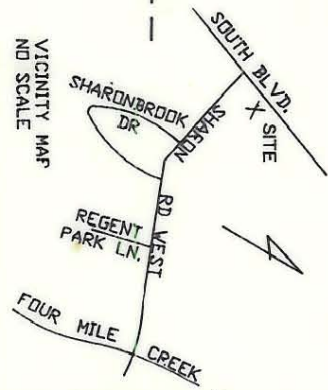

NOTE: SEE SHIT. 2 OF 2 FOR GRID TIE

PARCEL ID # 173-234-04

**CHARLOTTE**  
 ENGINEERING DEPARTMENT

Phase II Segment IV  
 Park Road and  
 Johnston Road Widening

Property of  
 Louis F. Harrelson

REVISIONS	JOB NO.
REV. 1-14-92 ADD VIC. MAP & GRID NOTE.	512-89-0333
DRAWN BY KGS	FILE NO.
CHECKED BY JRB	
SURVEY SUPERVISOR	
DATE 6/12/91	SCALE 1"=100'
	SHEET 1 OF 2
	2

173-234-04