

PARCEL AREA = 906,701 SQ.-FT. 20.815 AC. (BY TAX MAP)  
 FEE ACQUIRED = 1,479 SQ.-FT. 0.0340 AC.  
 AREA REMAINING = 905,222 SQ.-FT. 20.781 AC.  
 TEMP. CONST. = 15,961 SQ.-FT. 0.3664 AC.  
 ESMT.

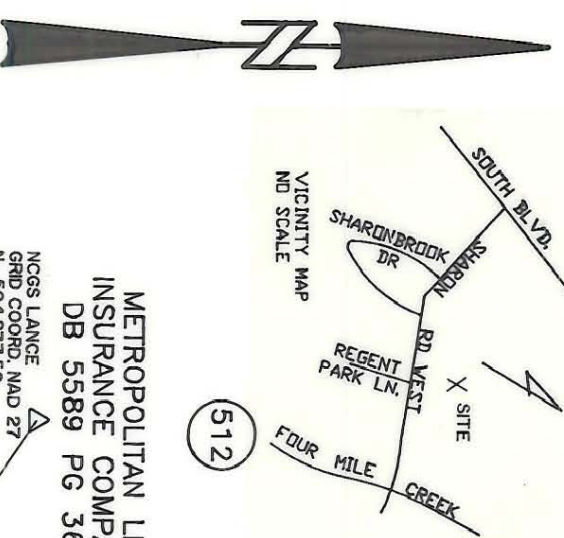

**NOTE:**

Property corners shown circled were located by actual survey. Bearings and distances shown in parenthesis are based on deed information. Bearings are based on N.C. State Plane Coordinate Systems

This map was prepared for the purpose of Fee Simple, Right of way or Easement acquisition only, and is not intended to be a boundary survey of the property shown (not prepared for recordation as per G.S. 47-30). This plat was prepared under my supervision.

Joseph R. Bruno, Jr., R.L.S.  
 N.C. Surveyor No. L-3315



**METROPOLITAN LIFE  
 INSURANCE COMPANY**  
 DB 5589 PG 362

**AMETHYST CORPORATION**  
 DB 2304 PG 364  
 DB 4750 PG 717  
 DB 5019 PG 182  
 DB 4294 PG 600  
 DB 4838 PG 112

**EAGLE SERIES II/  
 SHARON RIDGE**  
 DB 4288 PG 306

CURVE	RADIUS	ARC	CHORD	CHORD BEARING
1	3849.72'	211.76'	211.73'	S 76°52'54" W
2	3851.22'	211.84'	211.82'	S 76°52'54" W

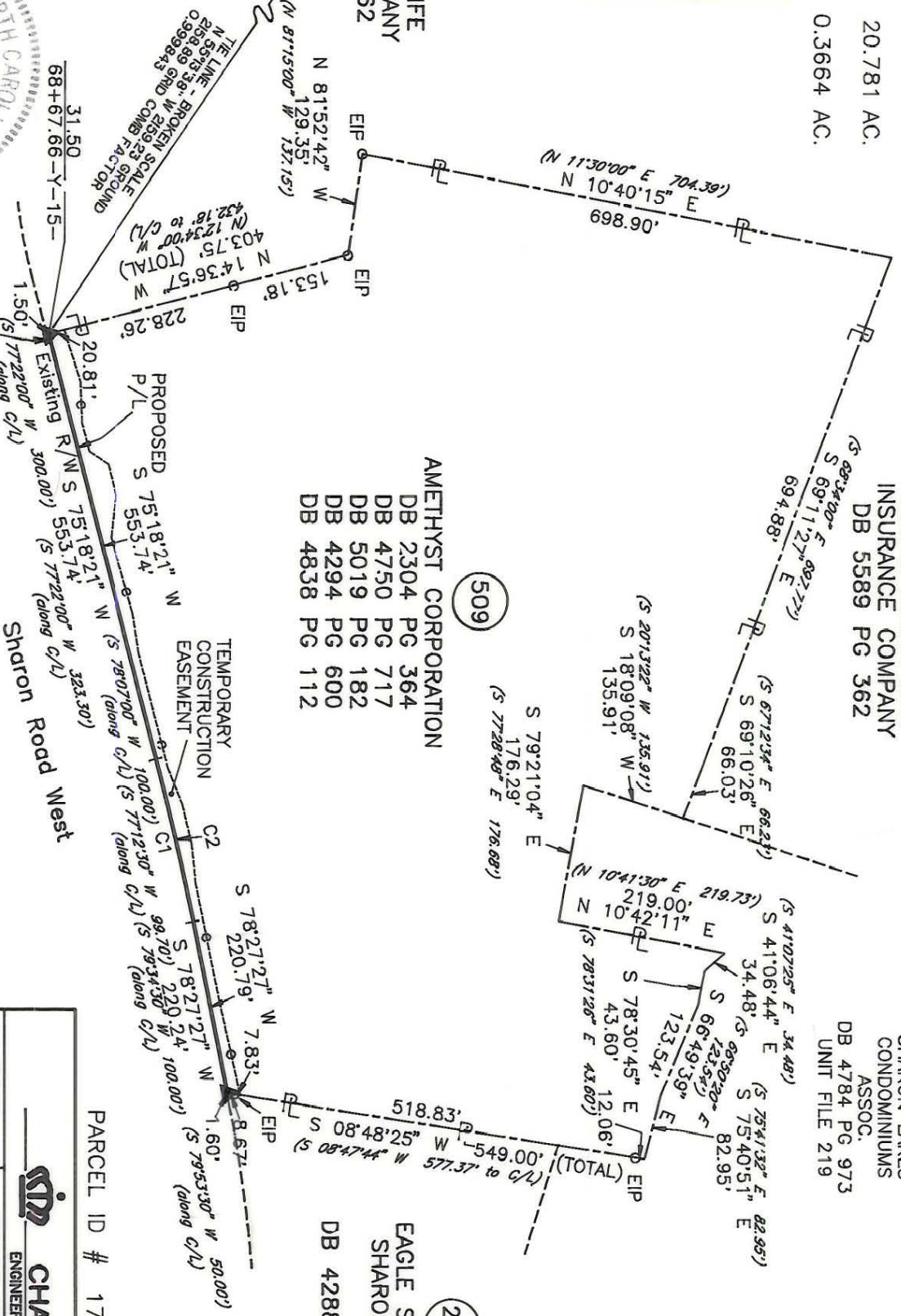

PARCEL ID # 173-241-06

**CHARLOTTE**  
 ENGINEERING DEPARTMENT

**Phase II Segment IV  
 Park Road and  
 Johnston Road Widening**

Property of  
**Amethyst Corporation**

REVISIONS	DATE	SCALE	SHEET
REV. I-4-92 ADD VIC. MAP & GRID TIE <td>6/13/91 <td>1"=200'</td> <td>1</td> </td>	6/13/91 <td>1"=200'</td> <td>1</td>	1"=200'	1
DRAWN BY KGS			OF
CHECKED BY JRB			3
SURVEY SUPERVISOR			

173-241-05/25/24/26