

PARCEL AREA	=	12,000	SQ.FT.	0.2755	AC.
LESS ACQUIRED	=	0	SQ.FT.	0.0000	AC.
REMAINING	=	12,000	SQ.FT.	0.2755	AC.
PERM DRAIN	=	1,038	SQ.FT.	0.0238	AC.
ESMT.	=				

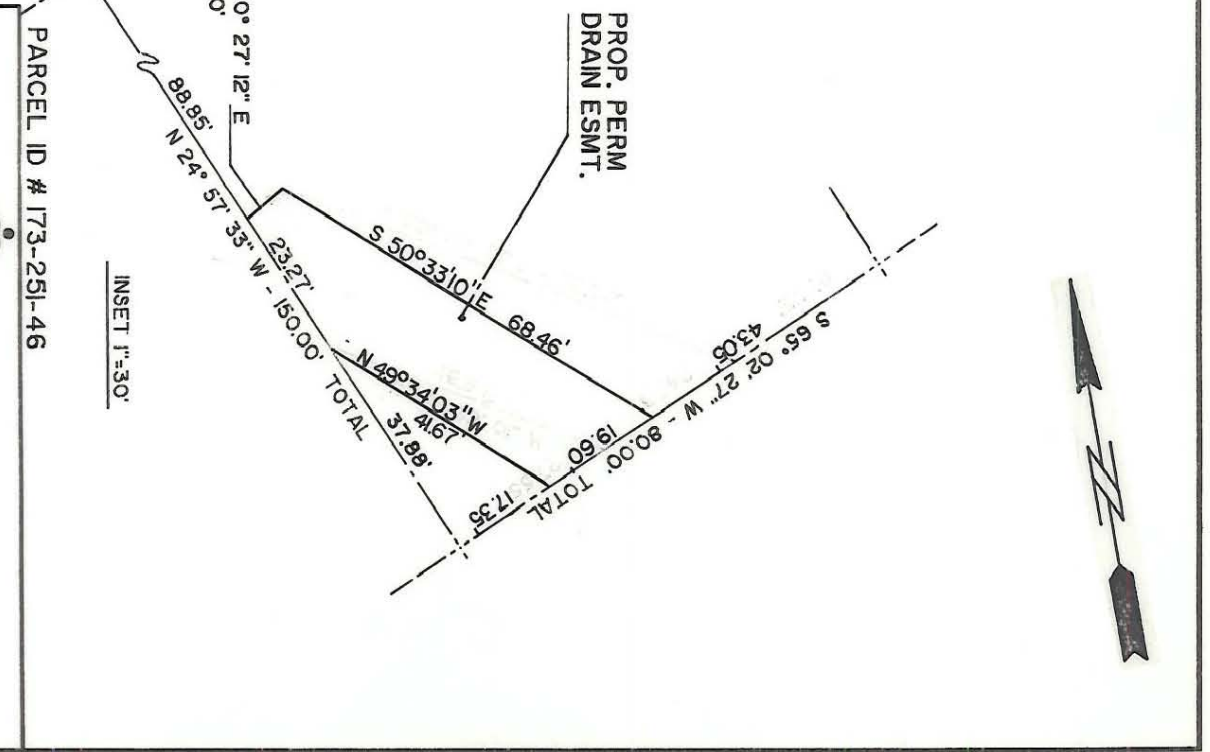

NOTE: Property corners shown circled were located by actual survey. Bearings and distances shown in parentheses are based on deed information. Bearings are based on N.C. State Plane Coordinate System

This map was prepared for the purpose of acquisition only, and is not intended to be a boundary survey of the property shown (not prepared for recordation as per G.S. 47-30). This plat was prepared under my supervision
 Timothy A. Rudolph, R.L.S.
 N.C. Surveyor No. L-2666

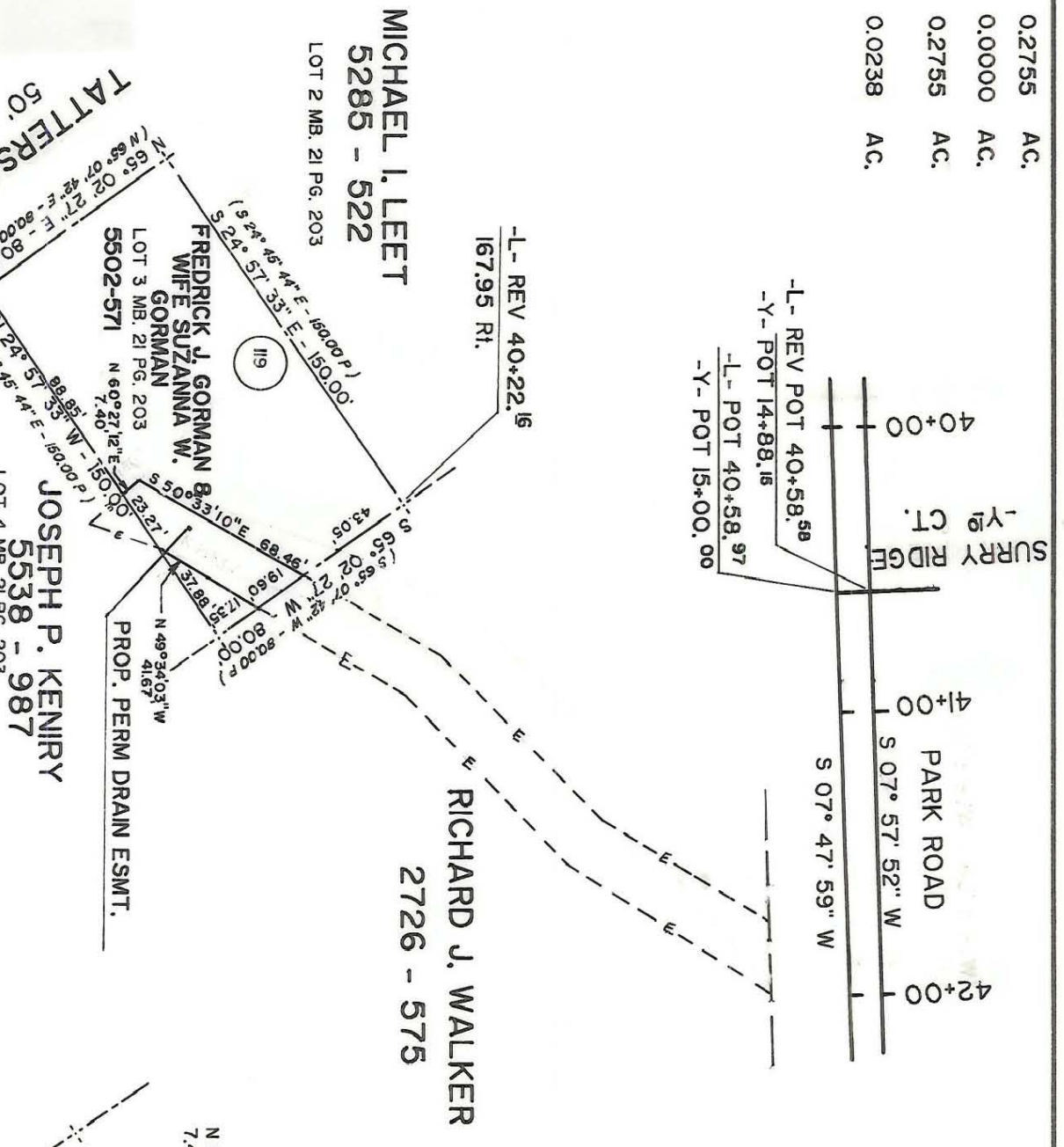

REVISIONS 7/89 ESMT. REV.		JOB NO. 512-85	
DRAWN BY CHECKED BY SURVEY SUPERVISOR		FILE NO. 070	
PROPERTY OF FREDRICK J. GORMAN & WIFE SUZANNA W. GORMAN		SHEET 1 OF 1	
DATE 2-2-89 SCALE 1"=60'		PARK ROAD WIDENING	
PARCEL ID # 173-251-46			
CHARLOTTE ENGINEERING DEPARTMENT			

173-251-46