

PARCEL AREA = 208,758 SQ.FT. 4.7924 AC.
 LESS ACQUIRED = 0 SQ.FT. 0.0000 AC.
 REMAINING = 208,758 SQ.FT. 4.7924 AC.
 TEMP. CONST. = 9,688 SQ.FT. 0.2224 AC.
 ESMT.
 PERM DOWN = 41 SQ.FT. 0.0009 AC.
 GUY ESMT.

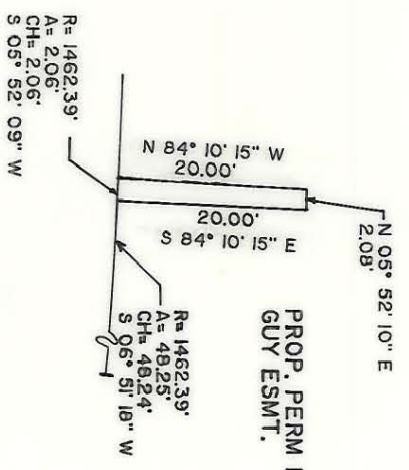

INSET
1"=20'

NOTE: Property corners shown circled were located by actual survey. Bearings and distances shown in parentheses are based on deed information. Bearings are based on

N.C. State Plane Coordinate System

This map was prepared for the purpose of acquisition only, and is not intended to be a boundary survey of the property shown (not prepared for recordation as per G.S. 47-30). This plat was prepared under my supervision

N.C. Surveyor No. L-2666

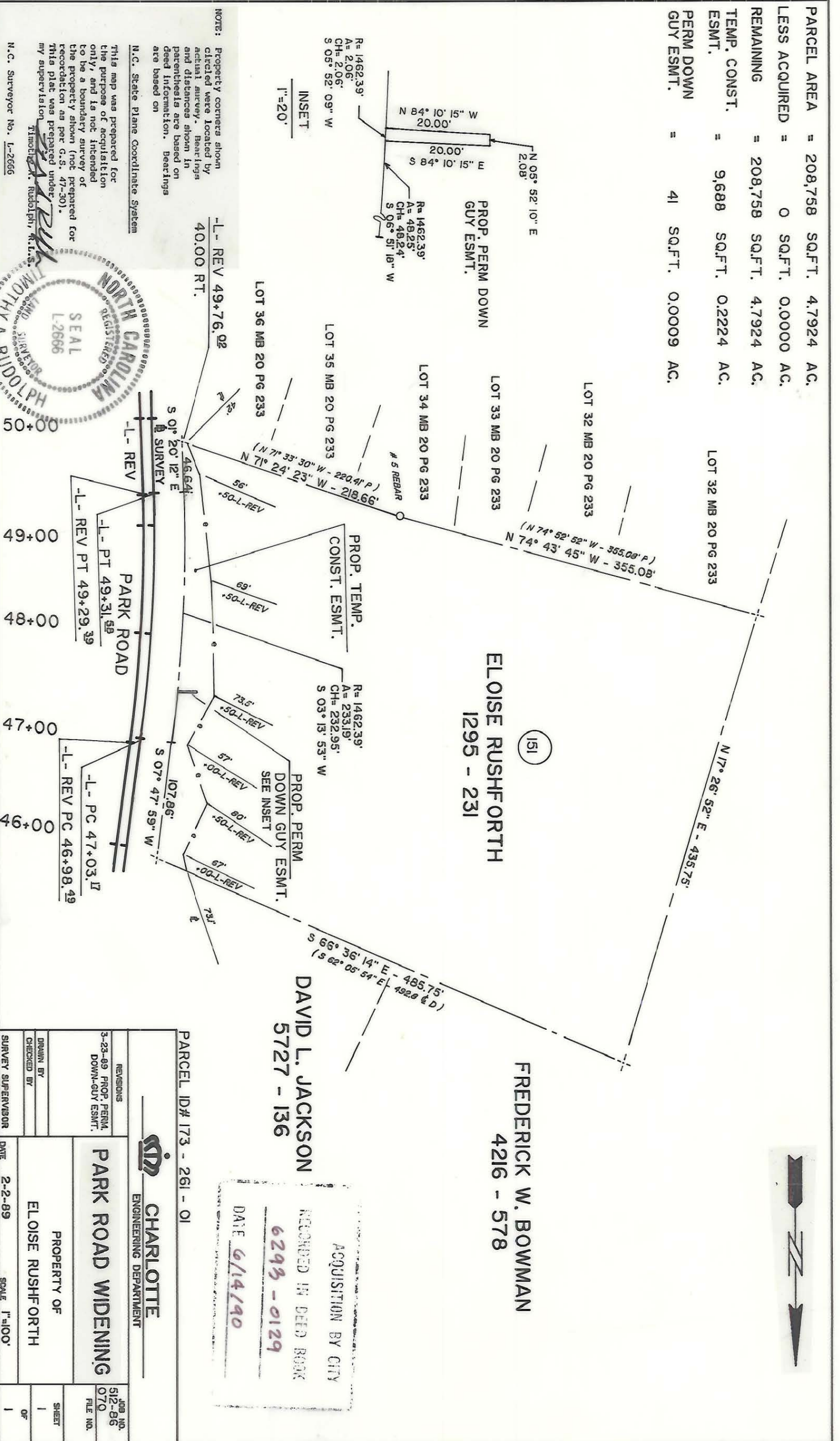
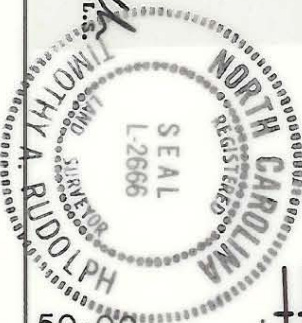

ELOISE RUSHFORTH
1295 - 231

(151)

FREDERICK W. BOWMAN
4216 - 578

DAVID L. JACKSON
5727 - 136

ACQUISITION BY CITY
RECORDED IN DEED BOOK
6299 - 0129
DATE 6/14/90

PARCEL ID# 173 - 261 - 01

CHARLOTTE
ENGINEERING DEPARTMENT

PARK ROAD WIDENING

PROPERTY OF
ELOISE RUSHFORTH

REVISIONS	3-23-89 PROP. PERM. DOWN-GUY ESMT.	JOB NO. 512-86
DRAWN BY		FILE NO. 070
CHECKED BY		SHEET 1 OF 1
SURVEY SUPERVISOR	DATE 2-2-89	SCALE 1"=100'



173-261-01