

PARCEL AREA = 57,320 SQ.FT. 1.3159 AC.
 LESS ACQUIRED = 51 SQ.FT. 0.0012 AC.
 REMAINING = 57,269 SQ.FT. 1.3147 AC.
 TEMP. CONST. = 7,212 SQ.FT. 0.1656 AC.
 ESMT.

CHAMBERS RIDGE
VENTURE CO.
PHASE IX
5120 - 440

FLETCHER L. HUNEYCUTT
SALLY T. HUNEYCUTT
3793 - 726

ERVEN BOLES
3342 - 481

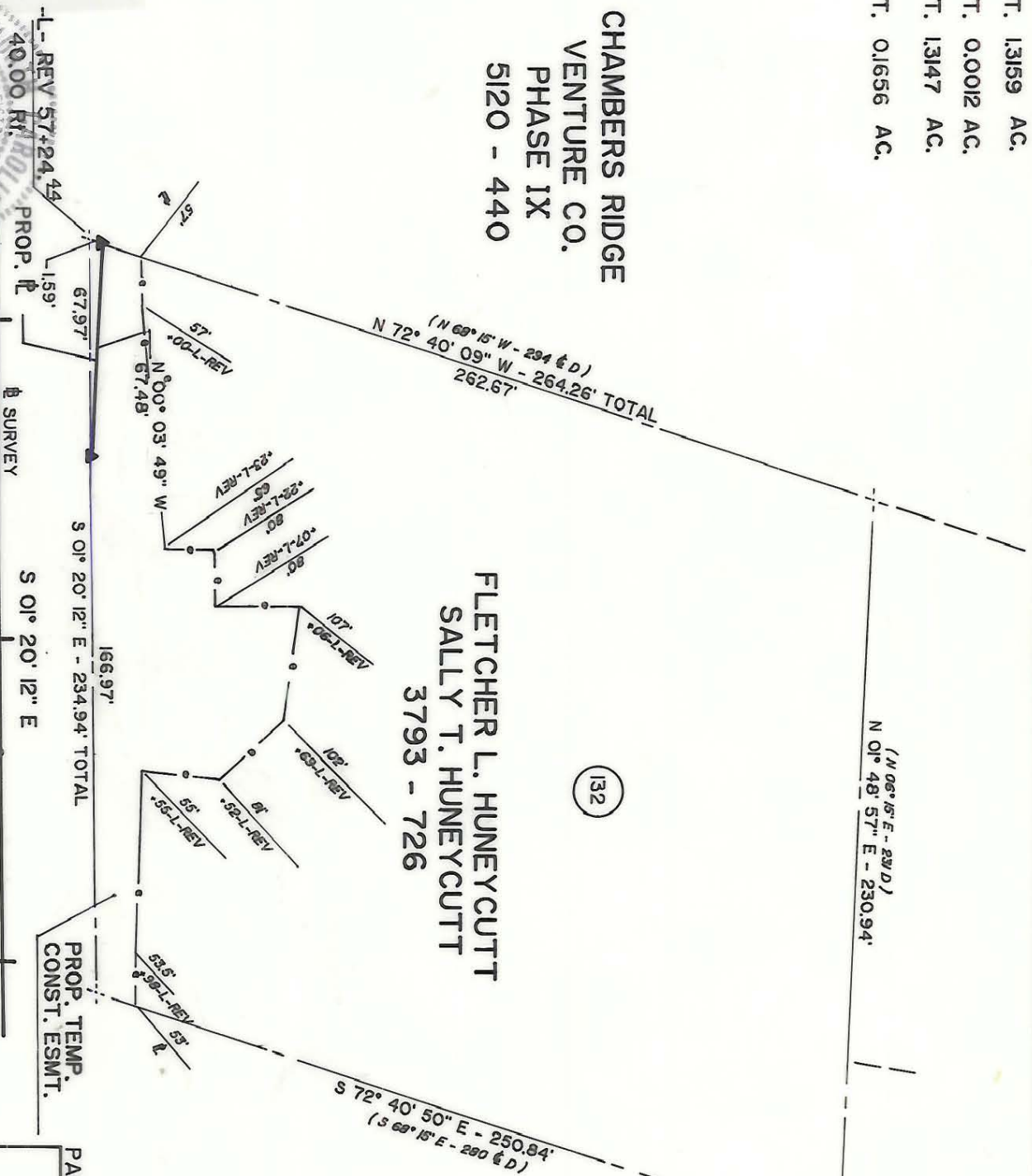

NOTE: Property corners shown circled were located by actual survey. Bearings and distances shown in parentheses are based on deed information. Bearings are based on
 N.C. State Plane Coordinate System

This map was prepared for the purpose of acquisition only, and is not intended to be a boundary survey of the property shown (not prepared for recordation as per G.S. 47-30). This plat was prepared under my supervision
 Timothy A. Rudolph, R.L.S.
 N.C. Surveyor No. L-2666



REVISIONS 4-18-89 TEMP. CONST. ESMT.		CHARLOTTE ENGINEERING DEPARTMENT		JOB NO. 512-86
PARK ROAD WIDENING		PROPERTY OF FLETCHER L. HUNEYCUTT SALLY T. HUNEYCUTT		FILE NO. 070
DRAWN BY	CHECKED BY	DATE 2-2-89	SCALE 1"=50'	SHEET 1 OF 1
SURVEY SUPERVISOR		PARCEL ID # 173 - 261 - 04		



173-261-04