

PARCEL AREA = 61,654 SQ.FT. 1.4154 AC.  
 LESS ACQUIRED = 661 SQ.FT. 0.0152 AC.  
 REMAINING = 60,993 SQ.FT. 1.4002 AC.  
 TEMP. CONST. ESMT. = 2,989 SQ.FT. 0.0686 AC.  
 PROP. PERM. UTILITY ESMT. = 278 SQ.FT. 0.0064 AC.

CHAMBERS RIDGE  
 VENTURE CO.  
 PHASE III

CHAMBERS RIDGE  
 VENTURE CO.  
 PHASE VIII

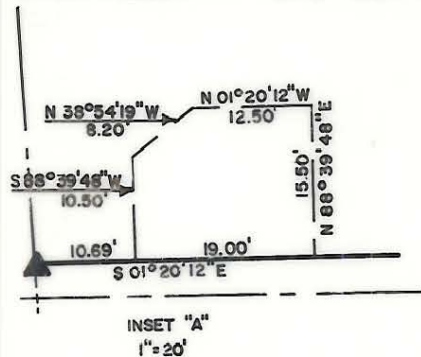

CHAMBERS RIDGE  
 VENTURE CO.  
 PHASE IV

CHAMBERS RIDGE  
 VENTURE CO.  
 PHASE X

CHAMBERS RIDGE VENTURE CO.  
 PHASE IX  
 5120 - 440

ELOISE RUSHFORTH  
 1295 - 231

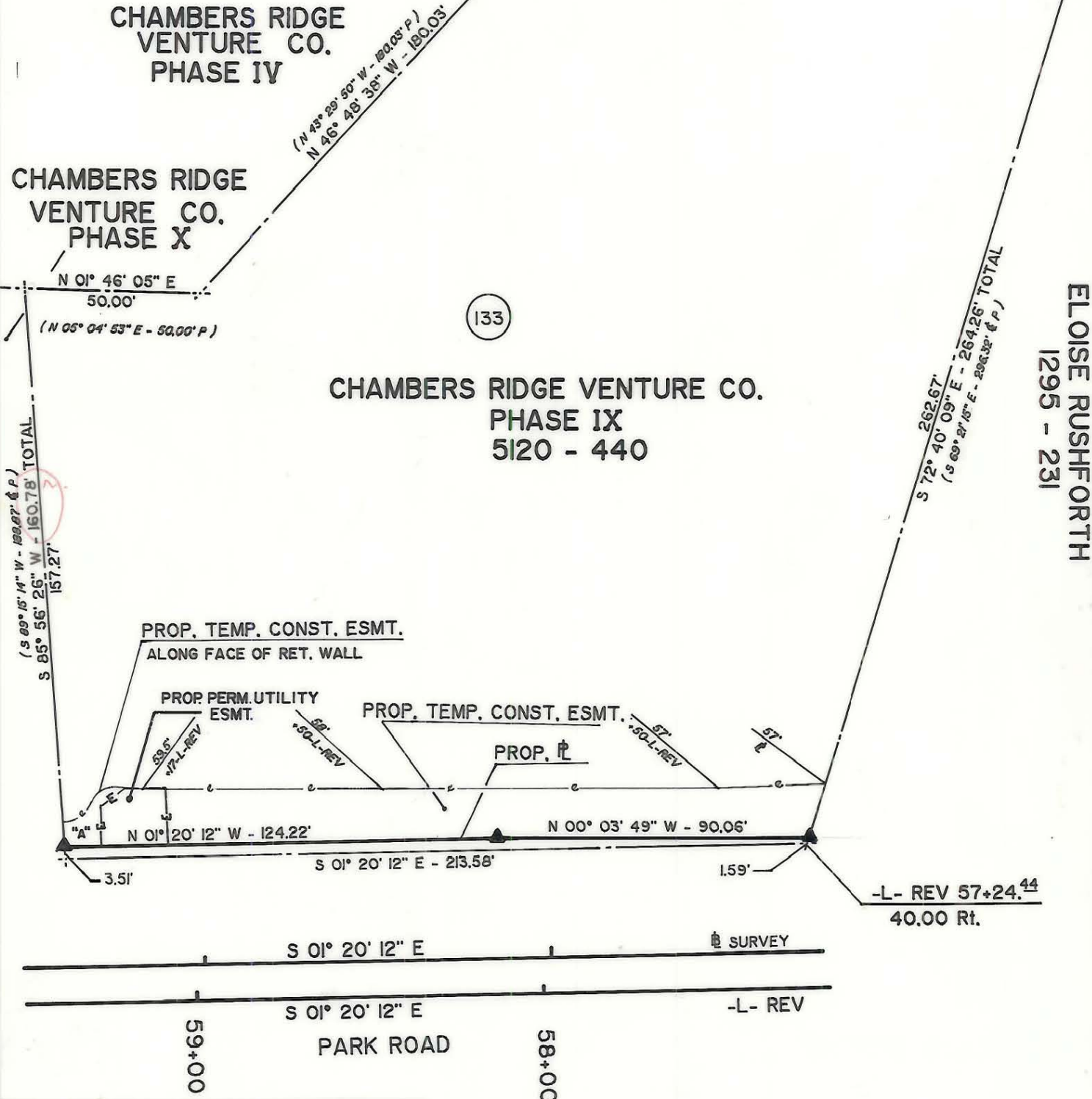

NOTE: Property corners shown circled were located by actual survey. Bearings and distances shown in parenthesis are based on deed information. Bearings are based on

N.C. State Plane Coordinate System

This map was prepared for the purpose of acquisition only, and is not intended to be a boundary survey of the property shown (not prepared for recordation as per G.S. 47-30). This plat was prepared under my supervision.

Timothy A. Rudolph, R.L.S.

N.C. Surveyor No. L-2666

PARCEL ID # 173 - 262 - 75 THUR 82

 <b>CHARLOTTE</b> ENGINEERING DEPARTMENT		JOB NO. 512-86 070
REVISIONS ADD. PROP. PERM. UTILITY ESMT. 8/89	<b>PARK ROAD WIDENING</b>	
DRAWN BY CHECKED BY SURVEY SUPERVISOR	PROPERTY OF <b>CHAMBERS RIDGE VENTURE CO.</b> PHASE IX	
DATE 2-2-89	SCALE 1"=40'	SHEET OF 1