

CURVE	DELTA	RADIUS	ARC	CHORD	TANGENT	CHORD BEARING
1	36° 23' 09"	437.46'	277.81'	144.10'	143.77'	N 83° 02' 26" W
(1)	08° 04' 34"	(480.59')	(308.77')	61.61'	30.88'	N 83° 26' 29" E
2	09° 20' 59"	437.47'	61.66'	35.77'	35.77'	N 68° 53' 09" W
3		437.47'	71.39'			

223

211

Quail Hollow West
Homeowners Assoc. Ltd.
DB 4380 PG. 29
Unit File #100 Pg. 63

Quail Hollow Homeowners
Assoc.
3828-260

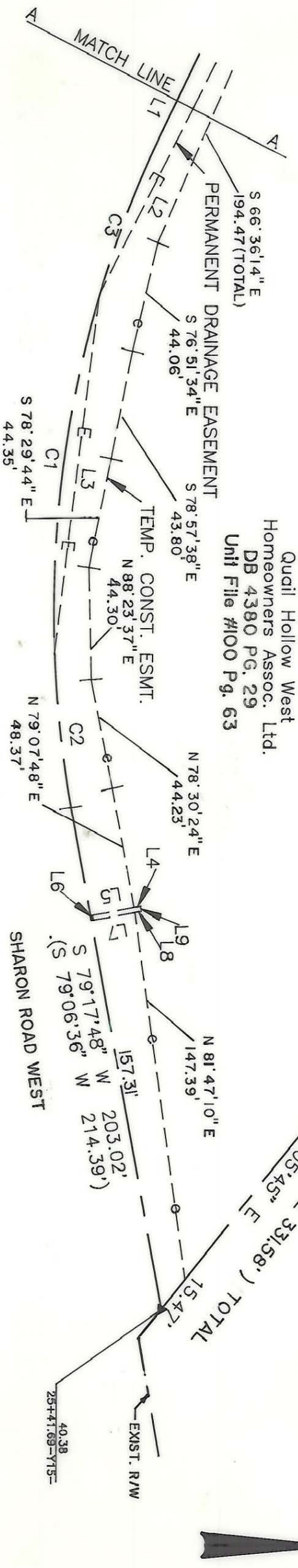

NOTE:

Property corners shown circled were located by actual survey. Bearings and distances shown in parenthesis are based on deed information. Bearings are based on N.C. State Plane Coordinate Systems

This map was prepared for the purpose of Fee Simple, Right of way or Easement acquisition only, and is not intended to be a boundary survey of the property shown (not prepared for recordation as per G.S. 47-30). This plat was prepared under the supervision.

LINE	BEARING AND DISTANCE	TOTAL
1	N 64° 12' 40" W	12.08'
(1)	(N 64° 04' 44" W	587.99')
	S 63° 08' 08" E	83.04'
2	S 83° 02' 26" E	144.10'
3	N 10° 35' 48" W	2.74'
4	N 10° 35' 48" W	18.17'
5	S 79° 17' 48" W	2.00'
6	S 10° 35' 48" E	18.18'
7	S 10° 35' 48" E	2.73'
8	N 79° 24' 12" E	2.00'

PARCEL ID #173-293-1 thru 14

10/90-TCE

Timothy A. Rudolph, R.L.S.
N.C. Surveyor No. L-2666

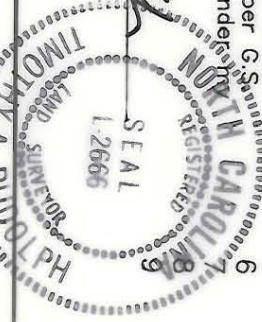

		JOB NO. 512-88-033
ENGINEERING DEPARTMENT CHARLOTTE		FILE NO.
REVISIONS 2/90 REV. T.C.E. ADDED COVER SHT. 4/90 CORRECTIONS AS PER CITY COMMENTS 10/90 REV. PDGE DRAWN BY OLC CHECKED BY TAR		SHEET 3 OF 3
Phase II Seg. 1 Park Road and Johnston Road Widening		DATE DEC. 07, 1989
Property of Quail Hollow West Homeowners Assoc. Ltd.		SCALE 1" = 50'

173-293-95193194

D-C-01