

CURVE DELTA RADIUS ARC CHORD TANGENT BEARING  
 1. 21°46'34" 465.0' 177.0' 175.93' 89.58' S60°28'02"E  
 2. 39°39'59" 390.0' 270.0' 264.64' 140.66' S89°23'45"E

Quail Hollow Homeowners  
 Assoc. Inc.  
 4434-367

Common Area of  
 Quail Hollow West Condominiums

Quail Hollow East Condominiums  
 Homeowners Assoc.  
 3436-565

LINE	BEARING AND DISTANCE (DEED BEARING AND DISTANCE)
1	N 10°55'09" W 247.0' (S 10°53'24" E 247.0')
2	N 27°00'45" W 165.0' (S 26°59'00" E 165.0')
3	N 53°00'45" W 305.0' (S 52°59'00" E 305.0')
4	N 02°52'10" W 141.87' (S 02°50'25" E 141.87')
5	S 69°33'45" E 140.74' (N 69°32'00" W 140.74')
6	S 00°10'55" W 122.33' (N 00°12'40" E 122.33')
7	S 35°08'15" E 109.0' (N 35°06'30" W 109.0')
8	S 81°33'45" E 102.0' (N 81°32'00" W 102.0')
9	S 04°12'15" W 97.0' (N 04°14'00" E 97.0')
10	S 02°41'45" E 255.0' (N 02°40'00" W 255.0')
11	S 79°04'51" W 432.0' (N 79°06'36" E 432.0')

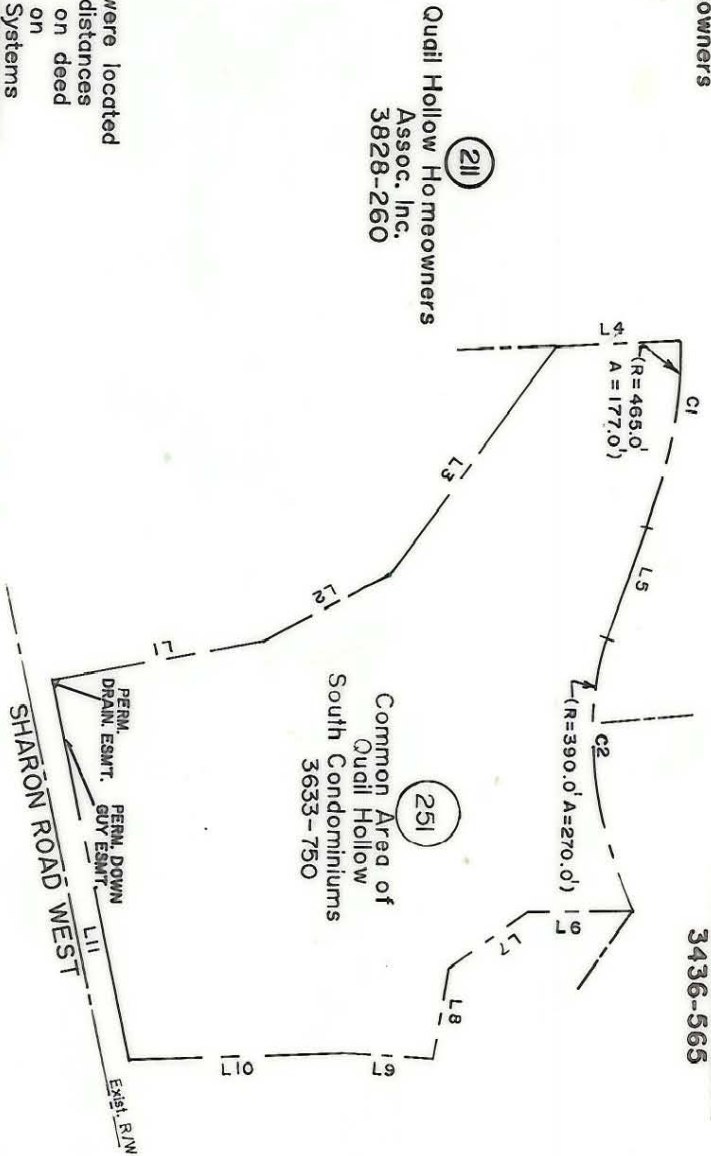

NOTE:

Property corners shown circled were located by actual survey. Bearings and distances shown in parenthesis are based on deed information. Bearings are based on N.C. State Plane Coordinate Systems

This map was prepared for the purpose of Fee Simple, Right of Way or Easement acquisition only, and is not intended to be a boundary survey of the property shown (not prepared for recordation as per G.S. 47-30). This plat was prepared under my supervision.

Timothy A. Rudolph, R.L.S.  
 N.C. Surveyor No. L-2666

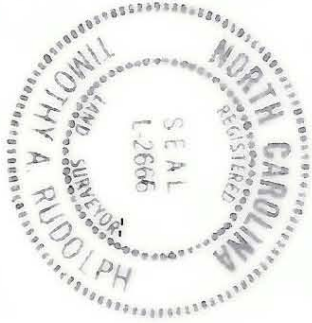

PARCEL ID # 173-291-3 thru 62

		<b>CHARLOTTE</b> ENGINEERING DEPARTMENT	
REVISIONS 4/90 corrections as per City comments 10/90 BRG CHART		JOB NO. 512-89-033	
DRAWN BY: HJW CHECKED BY: TAR		SHEET 1 OF 2	
PROPERTY OF Common Area For Quail Hollow South Condominiums		FILE NO.	
DATE: NOV. 20, 1989 SCALE: 1"=200'		SURVEY SUPERVISOR	

173-291c-9c