

Ray A. Mathis
4796-546
Lot 2 & 3 Blk 1 MB 15 Pg 425

Amiel R. Jang & wife
Lena E.
5285-226
Lot 1 Blk 1 MB 15 Pg 425

Common Area of
Quail Hollow West
Phase I Condominiums

QUAIL HOLLOW EAST CONDOMINIUM
Homeowners Assoc.
3436-565

Common Area of
Quail Hollow South
Condominiums
3633-750

Quail Hollow East
Homeowners Assoc. Inc.
3828-260

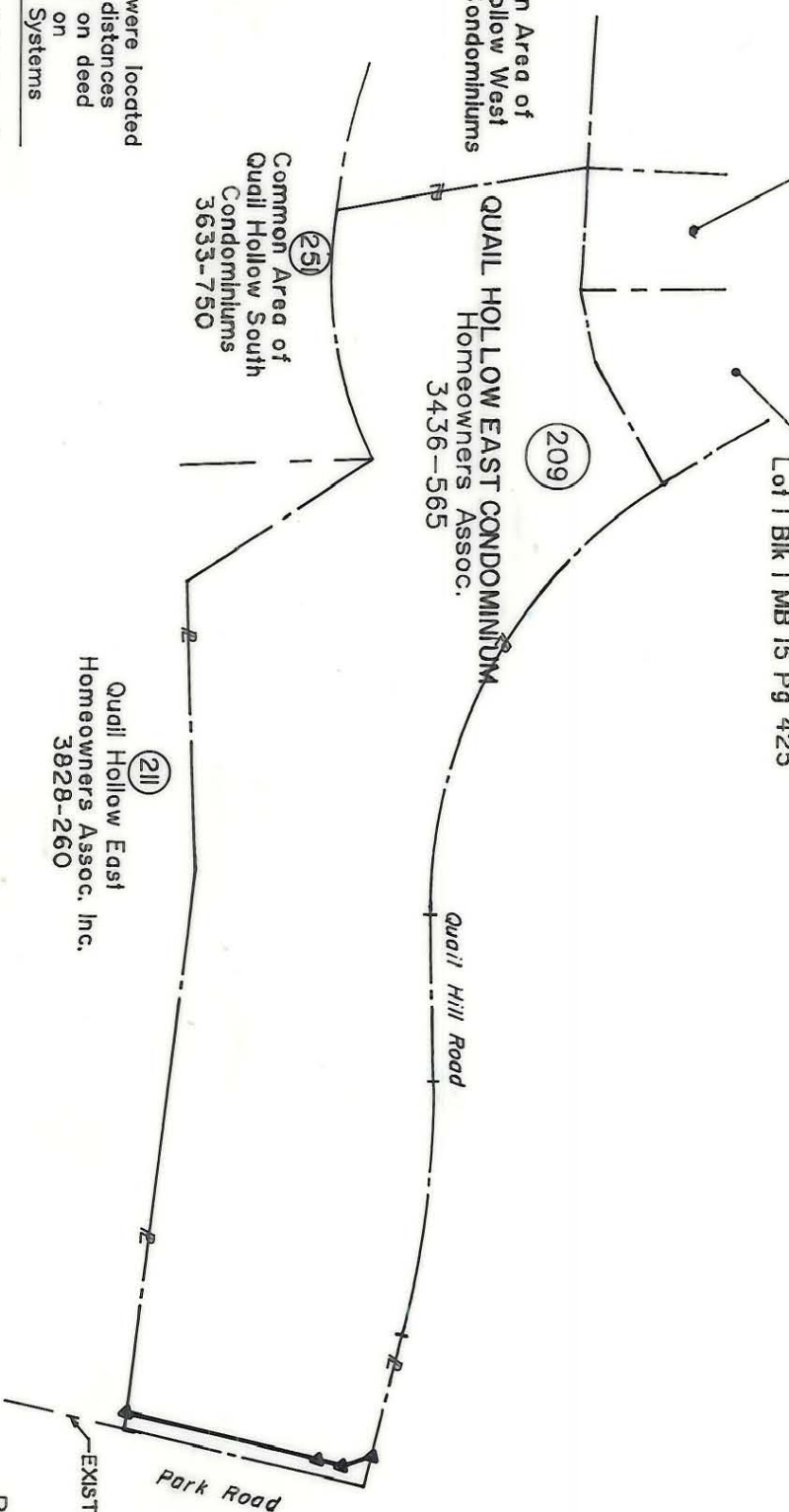

NOTE:

Property corners shown circled were located by actual survey. Bearings and distances shown in parenthesis are based on deed information. Bearings are based on N.C. State Plane Coordinate Systems

This map was prepared for the purpose of Fee Simple, Right of way or Easement acquisition only, and is not intended to be a boundary survey of the property shown (not prepared for recordation as per G.S. 47-30). This plat was prepared under my supervision.

Timothy A. Rudolph, R.L.S.
N.C. Surveyor No. L-2666

Timothy A. Rudolph



PARCEL ID # 173-271-1 thru 36

<p>CHARLOTTE ENGINEERING DEPARTMENT</p>		<p>JOB NO. 512-BD-033</p>
<p>Phase II Seg. 1 Park Road and Johnston Road Widening</p>		<p>FILE NO.</p>
<p>Property of QUAIL HOLLOW EAST CONDOMINIUM HOMEOWNERS ASSOC.</p>		<p>SHEET 1 OF 2</p>
<p>REVISIONS</p>	<p>1/24/90 R/W ALGWT 2/90 REV. TCE & ADD COVER SHT. 4/90 CONNECTIONS AS PER CITY COMMENTS</p>	
<p>DRAWN BY: G&G</p>		
<p>CHECKED BY: TAR</p>		
<p>DATE: DEC. 05, 1989</p>	<p>SCALE: 1" = 200'</p>	

173-291-98

DC01