

PARCEL AREA	= 331,927 SQ.-FT.	7.6200 AC. (Area by Tax Map)	CURVE	1	DELTA	00°08'02"	RADIUS	11479.66'	ARC	26.81'	CHORD	26.81'	TANGENT	13.41'	CHORD BEARING	S 15°27'29" W
LESS ACQUIRED	= 4,265 SQ.-FT.	0.0979 AC.														
AREA REMAINING	= 327,662 SQ.-FT.	7.5221 AC.														
TEMP. CONST.	= 3,003 SQ.-FT.	.0689 AC.														

QUAIL HOLLOW EAST CONDOMINIUM  
Homeowners Assoc.  
3436-565

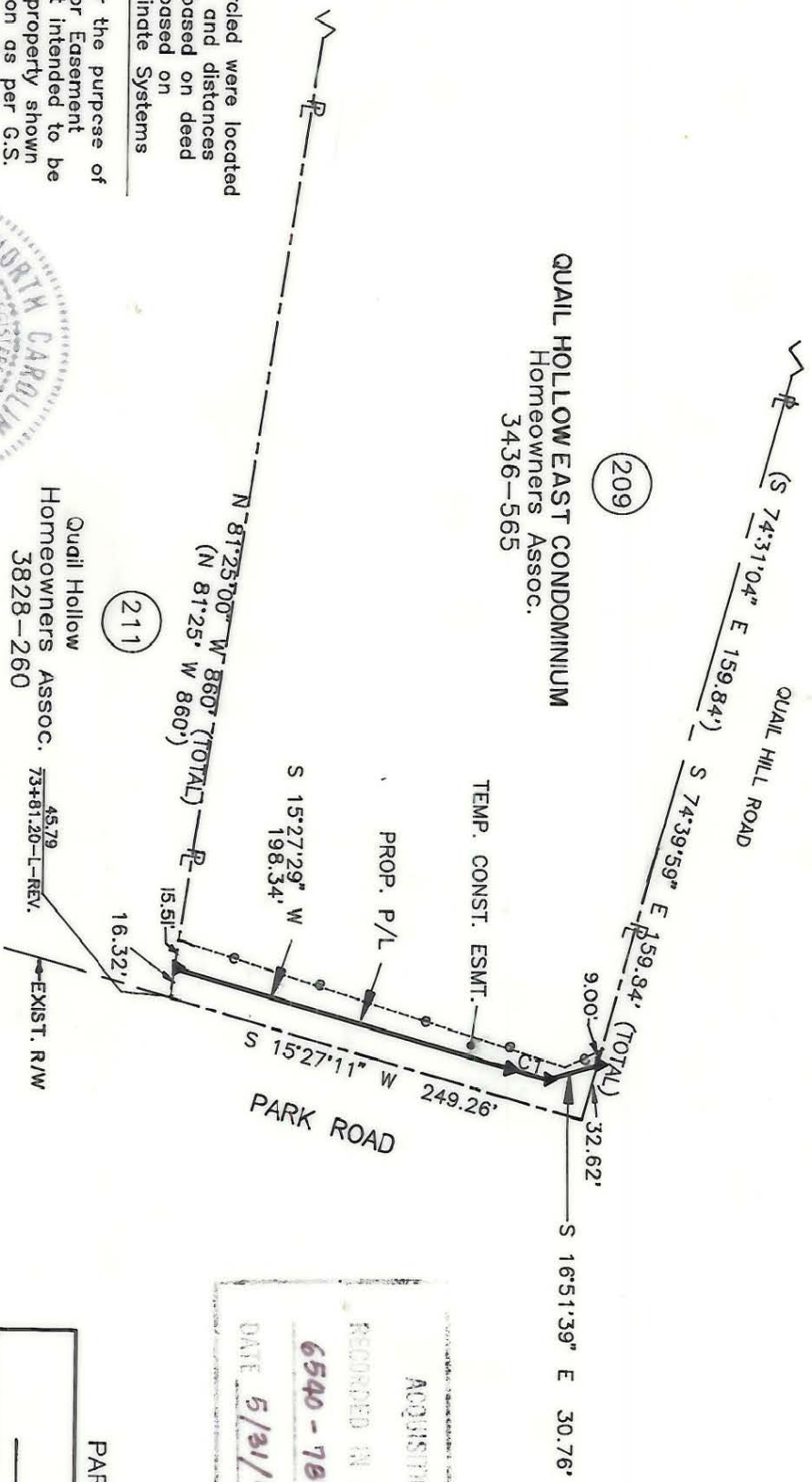

NOTE:

Property corners shown circled were located by actual survey. Bearings and distances shown in parenthesis are based on deed information. Bearings are based on N.C. State Plane Coordinate Systems

This map was prepared for the purpose of Fee Simple, Right of Way or Easement acquisition only, and is not intended to be a boundary survey of the property shown (not prepared for recordation as per G.S. 47-30). This plat was prepared under my supervision.

Timothy A. Rudolph, R.L.S.  
N.C. Surveyor No. L-2666

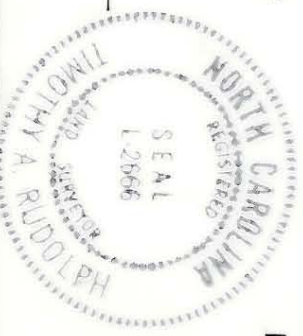

ACQUISITION BY CITY  
RECORDED IN DEED BOOK  
6540 - 785  
DATE 5/31/91



PARCEL ID # 173-271-1 thru 36

**CHARLOTTE**  
ENGINEERING DEPARTMENT

Phase II Seg. 1  
Park Road and  
Johnston Road Widening

Property of  
QUAIL HOLLOW EAST CONDOMINIUM  
HOMEOWNERS ASSOC.

7/90 ADJ OWNER	1/24/90 RAV/ALGMT	JOB NO.	512-88-033
8/90 ADJ AREA	2/90 REV. TCE & ADD COVER SHIT.	FILE NO.	2
	4/90 CONNECTIONS AS PER CITY COMMENTS	SHEET	2
	DRAWN BY OLC	OF	2
	CHECKED BY TAR		
SURVEY SUPERVISOR	DATE DEC. 05, 1989	SCALE 1" = 100'	

173-29C-98