

Quail Hollow Homeowners
 Assoc. Inc.
 "Common Open Space"
 MB 15 Pg 425

Chambers Ridge Venture Co.
 Phase XVI

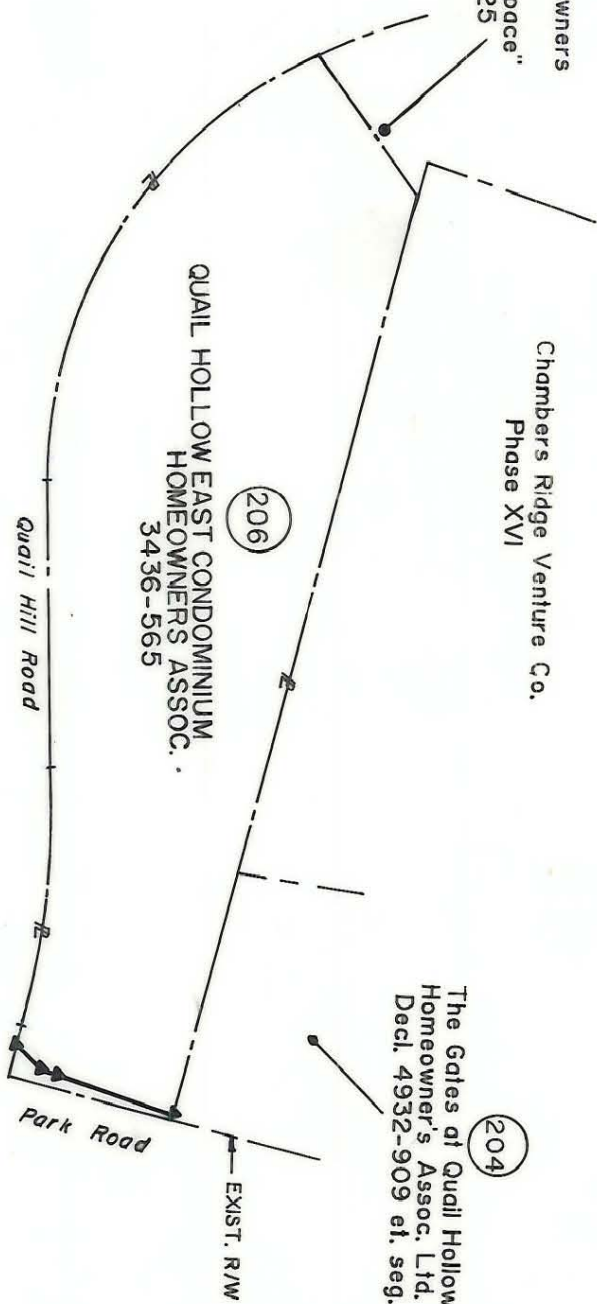

NOTE:

Property corners shown circled were located by actual survey. Bearings and distances shown in parenthesis are based on deed information. Bearings are based on N.C. State Plane Coordinate Systems

This map was prepared for the purpose of Fee Simple, Right of way or Easement acquisition only, and is not intended to be a boundary survey of the property shown (not prepared for recordation as per G.S. 47-30). This plat was prepared under my supervision.

Timothy A. Rudolph, R.L.S.
 N.C. Surveyor No. L-2666



PARCEL ID # 173-272-1 thur 32

CHARLOTTE ENGINEERING DEPARTMENT		JOB NO. 512-89-033
Phase II Seg. 1 Park Road and Johnston Road Widening		FILE NO.
Property of QUAIL HOLLOW EAST CONDOMINIUM HOMEOWNERS ASSOC.		SHEET 1 OF 2
REVISIONS	2-90 REV. TCE ADD. COVER SHT. 4/90 CORRECTIONS AS PER CITY COMMENTS	
DRAWN BY	OLC	
CHECKED BY	TAR	
SURVEY SUPERVISOR	DATE DEC. 06, 1989	SCALE 1" = 200'

173-29C-99

D-C-01