

TOTAL AREA: 60614 SQ. FT. = 1.391 AC.  
 (BY DEED)  
 PERM. UTILITY ESMT: 36 SQ. FT.=0.001 AC.

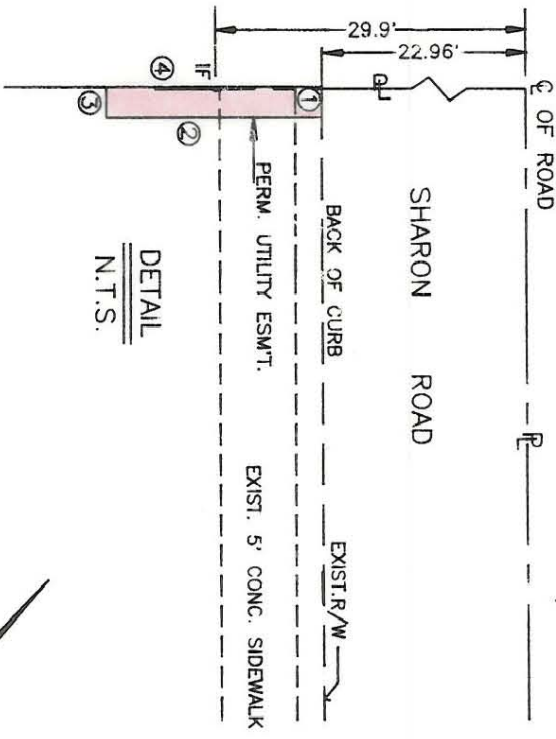

- PERM. UTILITY ESMT:
- ① S 43° 05' 17" E - 2.0'
  - ② S 46° 47' 00" W - 18.00'
  - ③ N 43° 05' 17" W - 2.0'
  - ④ N 46° 47' 00" E - 18.00'

L. W. CRADDOCK  
 175-061-12  
 D.B.4665 PG.57

G. L. WRENN &  
 wife L. C. WRENN  
 175-061-11  
 D.B.1905 PG.418

R.L. CUNNINGHAM  
 wife LINA H.  
 175-061-10  
 D.B.2679 PG.287

ACQUISITION BY CITY  
 RECORDED IN DEED BOOK  
 6293-0232  
 DATE 6/11/90



THIS MAP WAS PREPARED UNDER MY  
 SUPERVISION  
*Robert L. Blackwelder*  
 N.C. REG. SURVEYOR #L-2774

NOTE: PROPERTY CORNERS SHOWN  
 CIRCLED WERE LOCATED BY ACTUAL  
 SURVEY. BEARINGS AND DISTANCES  
 SHOWN IN PARENTHESES ARE  
 BASED ON DEED INFORMATION.

IF=IRON FOUND  
 CMF=CONC. MON.FOUND

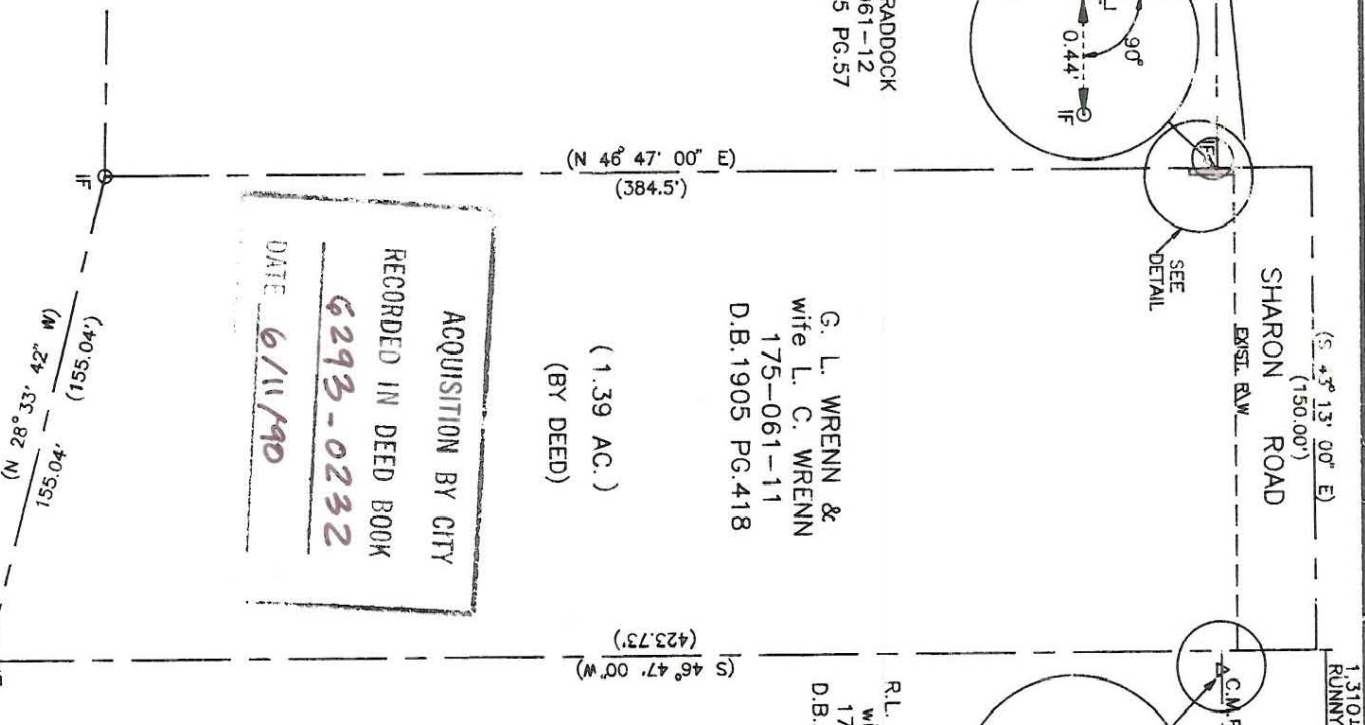

		CHARLOTTE ENGINEERING DEPARTMENT	
REVISIONS UTILITY ESMT. M.A.S. JAN. 5 1990	PERM. UTILITY ESMT. TO BE ACQUIRED BY CITY OF CHARLOTTE	JOB NO. 2-88-021	FILE NO.
DRAWN BY: L.H.O.M.S./A.C.A.D. CHECKED BY: R.L.B.	PROPERTY OF G. L. WRENN & LOIS C. WRENN	SHEET 1 OF 1	DATE AUG. 22, 1989 SCALE 1"=60'

175-614-11