

I, DAVID H. SNIDER, CERTIFY THAT THIS PLAT WAS PREPARED UNDER MY SUPERVISION AND THAT THE PLAT WAS PREPARED FOR THE PURPOSE OF ACQUISITION AND EASEMENTS ONLY, AND IS NOT INTENDED TO BE A BOUNDARY SURVEY OF PROPERTY SHOWN.

David H. Snider 12/21/01
 DAVID H. SNIDER, NC P.L.S. L-2942 DATE

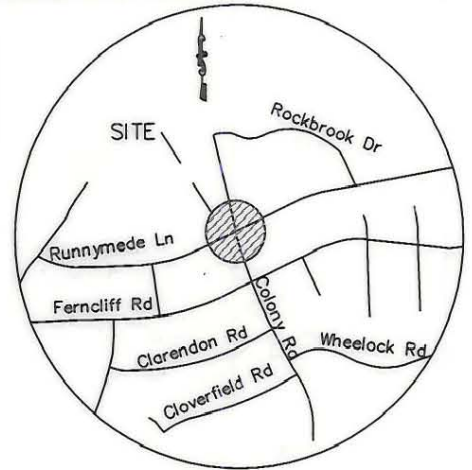
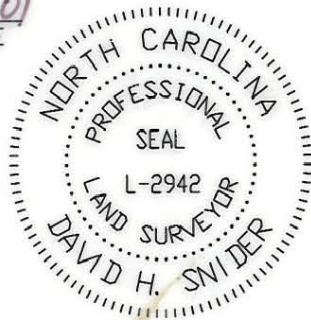

VICINITY MAP
 NTS

ACQUISITION BY CITY
 RECORDED IN DEED BOOK
 DB 13882-916
 DATE 08-02-02

1) BEARINGS AND DISTANCES SHOWN IN PARENTHESES ARE BASED ON RECORDED MAP INFORMATION.

LEGEND:

- IRON PIN FOUND ○
- IRON PIN SET ●
- LINE SURVEYED _____
- LINE NOT SURVEYED _____
- AREA ACQUIRED [Hatched Box]
- PERM. STORM WATER EASEMENT [Cross-hatched Box]
- PERM. UTILITY ESMNT. EASEMENT [Grid-hatched Box]
- TEMP. CONSTR. ESMNT. [Dotted Box]

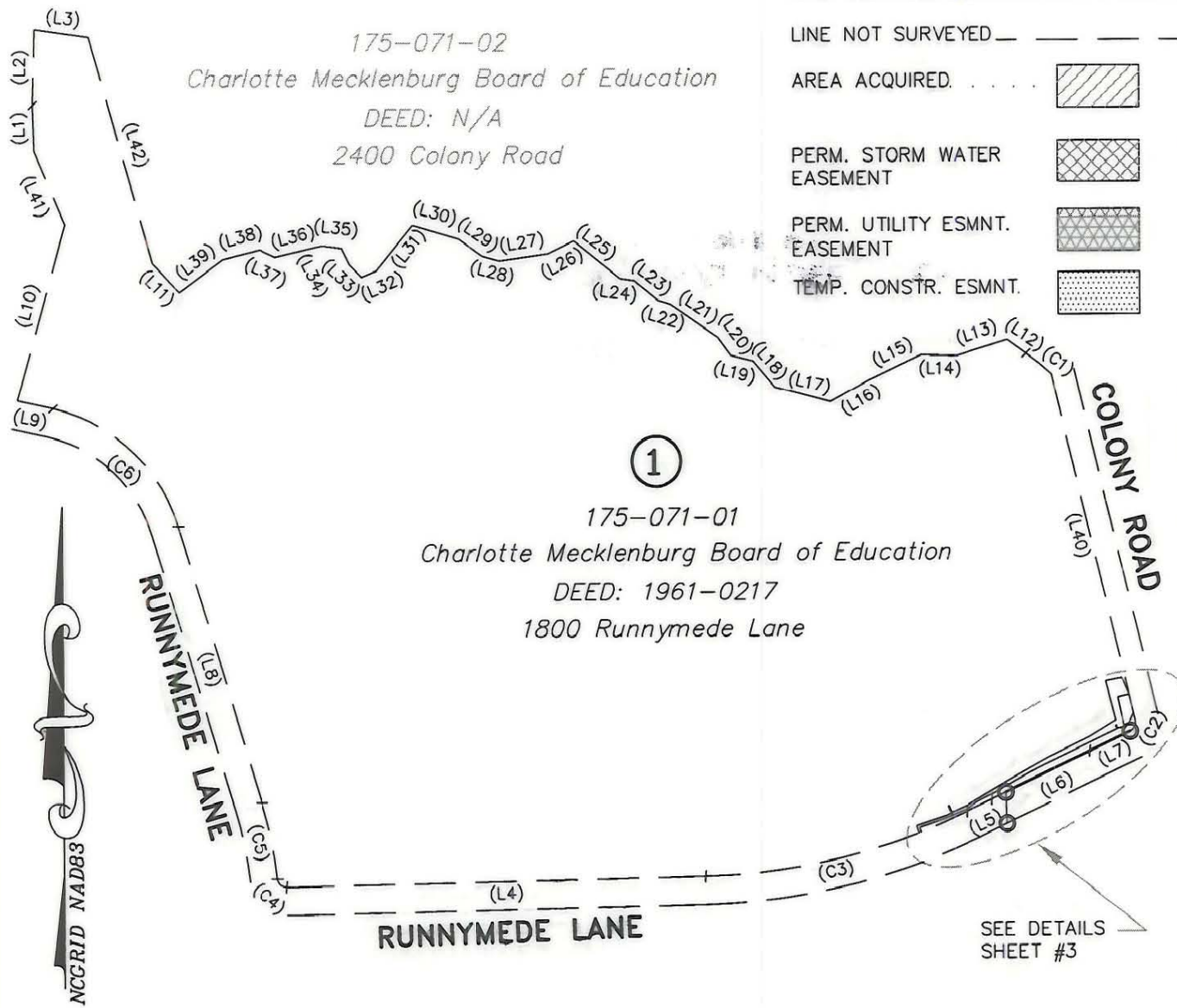

K:\AutoCad\Cadproj\En_su\Proj\01101\school-plat.dwg, 12/21/2001 03:16:04 PM

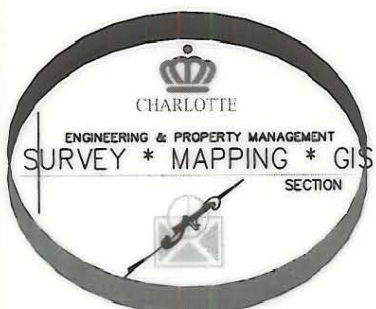

PREPARED BY:
 CITY OF CHARLOTTE
 ENGINEERING & PROPERTY MANAGEMENT
 600 EAST FOURTH STREET
 CHARLOTTE, NC 28208
 704-336-2291

CHARLOTTE ENGINEERING & PROPERTY MANAGEMENT		
REVISIONS	COLONY RD/RUNNYMEDE LANE INTERSECTION IMPROVEMENTS	JOB NO. 512-01-101 LAN#01101
		FILE NO. SCHOOL-PLAT
		SHEET 1
SCALE 1"=350'	CHARLOTTE MECKLENBURG BOARD OF EDUCATION	OF 4
DRAWN BY DBS	CHARLOTTE, MECKLENBURG CO., NC	
DATE 12/21/2001	CHECKED BY	SURVEY SUPVR. <i>DBS</i>

175-071-01