

I, DAVID H. SNIDER, CERTIFY THAT THIS PLAT WAS PREPARED UNDER MY SUPERVISION AND THAT THE PLAT WAS PREPARED FOR THE PURPOSE OF ACQUISITION AND EASEMENTS ONLY, AND IS NOT INTENDED TO BE A BOUNDARY SURVEY OF PROPERTY SHOWN.

DAVID H. SNIDER, NC P.L.S. L-2942 DATE 4/1/02

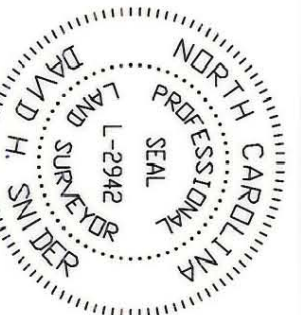

**LEGEND:**

- IRON PIN FOUND . . . . .
- IRON PIN SET . . . . .
- LINE SURVEYED \_\_\_\_\_
- LINE NOT SURVEYED \_\_\_\_\_
- AREA ACQUIRED . . . . .
- PERM. STORM DRAINAGE EASEMENT.
- PERMANENT UTILITY EASEMENT.
- TEMP. CONSTR. ESMNT.

ACQUISITION BY CITY  
RECORDED IN DEED BOOK  
DB 13882-916  
DATE 08-02-02

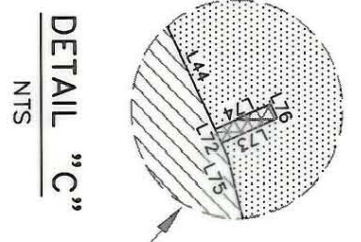
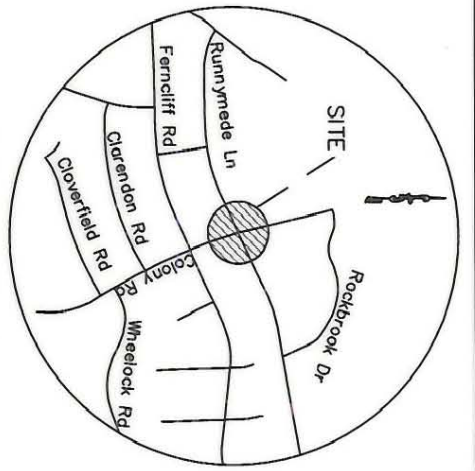

175-071-01  
Charlotte Mecklenburg Board of Education  
DEED: 1961-0217  
1800 Runnymede Lane

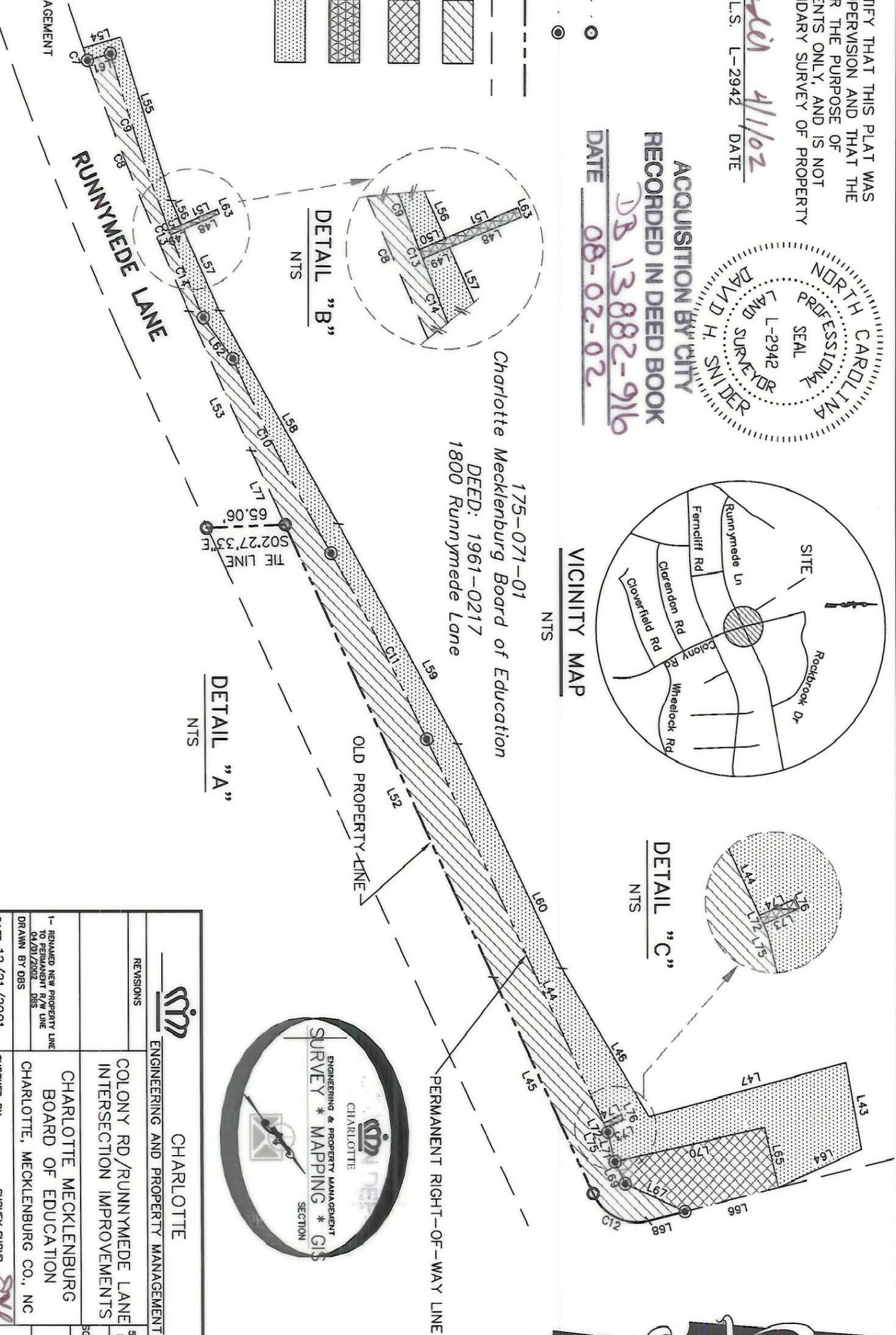

		CHARLOTTE	
ENGINEERING AND PROPERTY MANAGEMENT		SCHOOL-PLAT	
COLONY RD/RUNNYMEDE LANE INTERSECTION IMPROVEMENTS		JOB NO.	512-01-101
CHARLOTTE MECKLENBURG BOARD OF EDUCATION		FILE NO.	LAN#01101
CHARLOTTE, MECKLENBURG CO., NC		SHEET	3
DATE 12/21/2001		OF	4
DRAWN BY DBS		CHECKED BY SURVEY SUPVR.	
1- RENAMED NEW PROPERTY LINE TO PERMANENT R/W LINE 04/01/2002 DBS			

PREPARED BY:  
CITY OF CHARLOTTE  
ENGINEERING AND PROPERTY MANAGEMENT  
600 EAST FOURTH STREET  
CHARLOTTE, NC 28208  
704-336-2291

175-071-01