

ACQUISITION BY CITY  
 RECORDED IN DEED BOOK  
 6905-90  
 DATE 6-9-92

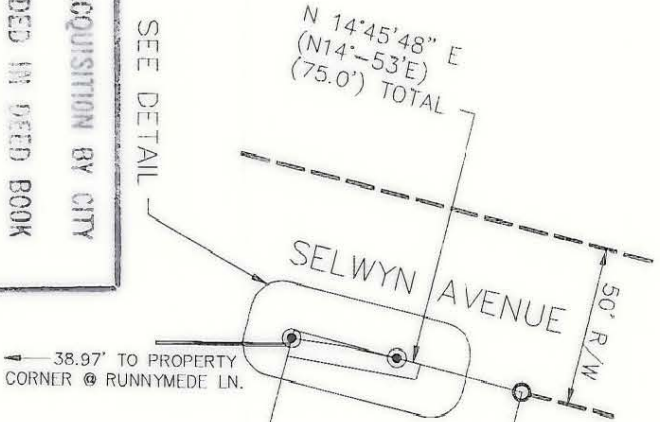

WALLACE S. CHANDLER  
 & WIFE, ANNE G.  
 175-094-42  
 D.B. 4622-0050

DOROTHY JOHNSTON ORR  
 175-094-41  
 D.B. 1327-108

(M) 14,724.52 N  
 S 75°12'37" E \*

(195.5')

S 75°12'05" E  
 (S 75°07' E)

S 13°18'42" W  
 (75.0')

DAN H. SNEED & WIFE,  
 ELIZABETH KEENAN SNEED  
 175-094-40  
 D.B. 888-227

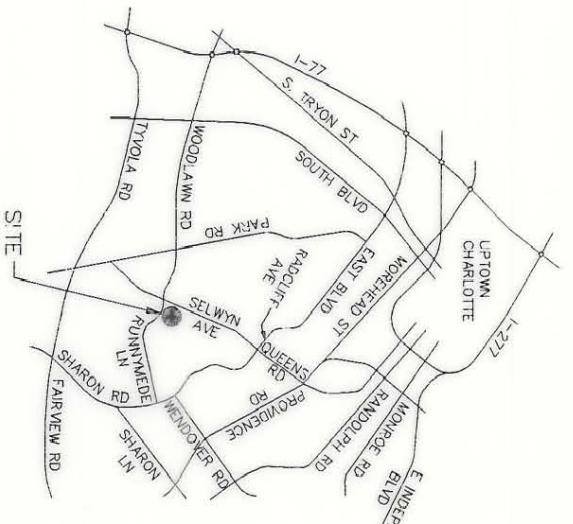
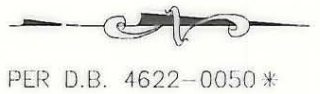

VICINITY MAP  
 NO SCALE

- LEGEND**
- PROPERTY TO BE ACQUIRED
  - TEMP. CONSTRUCTION EASEMENT
  - IRON PIN FOUND
  - IRON PIN SET



THIS PLAT WAS PREPARED UNDER MY SUPERVISION:

N.C. REG. SURVEYOR NO. L-1482

**NOTES:**

BROKEN LINES INDICATE PROPERTY NOT SURVEYED. BEARINGS AND DISTANCES SHOWN IN PARENTHESES ARE BASED ON DEED INFORMATION.

THIS MAP WAS PREPARED FOR THE PURPOSE OF PROPERTY ACQUISITION ONLY, AND IS NOT INTENDED TO BE A BOUNDARY SURVEY OF THE TOTAL PROPERTY SHOWN.

TOTAL AREA (BY DEED) 14,724 SF = 0.34 AC.  
 AREA ACQUIRED 33 SF = 0.0008 AC.  
 AREA REMAINING 14,691 SF = 0.34 AC.  
 TEMP. CONSTRUCTION EASEMENT 245 SF = 0.006 AC.

PREPARED BY:  
 CITY OF CHARLOTTE  
 ENGINEERING DEPARTMENT  
 600 E. FOURTH STREET  
 CHARLOTTE, NC 28202  
 704-336-2291

		CHARLOTTE ENGINEERING DEPARTMENT
REVISIONS 9/8/92: REVISE LOCATION OF EXISTING S.W. PROPERTY CORNER.	SELWYN AVE./RUNNYMEDE LN. WOODLAWN RD. TRANSIT RADIUS IMPROVEMENT	JOB NO. 291064
DRAWN BY TLF CHECKED BY DHS SURVEY SUPER	PROPERTY OF: DOROTHY JOHNSTON ORR CHARLOTTE, MECKLENBURG, N.C.	FILE NO. PLATS
DATE 1-10-91 SCALE 1" = 60'	SHEET 1 OF 1	

175-094-41  
 JOB# 512-91-064  
 DB690579810  
 BK-175 P-9