

I, DAVID H. SNIDER, CERTIFY THAT THIS PLAT WAS PREPARED UNDER MY SUPERVISION AND THAT THE PLAT WAS PREPARED FOR THE PURPOSE OF ACQUISITION AND EASEMENTS ONLY, AND IS NOT INTENDED TO BE A BOUNDARY SURVEY OF PROPERTY SHOWN.

David H. Snider 01/14/04
 DAVID H. SNIDER, NC P.L.S. L-2942 DATE

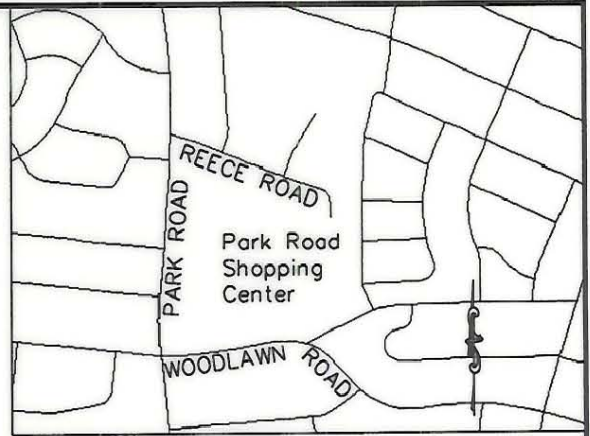

NC GRID NAD83



VICINITY MAP
NTS

STATE OF NORTH CAROLINA
 COUNTY OF MECKLENBURG

I, _____, REVIEW OFFICER OF MECKLENBURG COUNTY, CERTIFY THAT THE MAP OR PLAT TO WHICH THIS CERTIFICATION IS AFFIXED MEETS ALL STATUTORY REQUIREMENTS FOR RECORDING.

REVIEW OFFICER _____ DATE _____

LINE TABLE		
LINE	LENGTH	BEARING
L1	16.17	S21°34'59"E
L2	15.04	S04°26'02"W
L3	2.05	S04°26'02"W
L4	2.00	S16°47'01"W
L5	2.01	S54°30'59"E
L6	4.00	N41°41'45"W
L7	2.00	S35°29'01"W
L8	20.42	N54°30'59"W
L9	18.60	S04°26'02"W
L10	29.89	S89°41'41"E
L11	21.05	N02°24'27"E
L12	18.32	N19°53'40"E
L13	37.00	S89°41'41"E
L14	11.09	S04°26'02"W
L15	3.50	S87°05'37"E
L16	6.72	S87°05'37"E
L17	19.60	S54°30'59"E
L18	31.59	N48°18'15"E
L19	32.50	N48°18'15"E
L20	54.22	N73°12'59"W
L21	54.66	S73°12'59"E
L22	31.04	S04°26'02"W

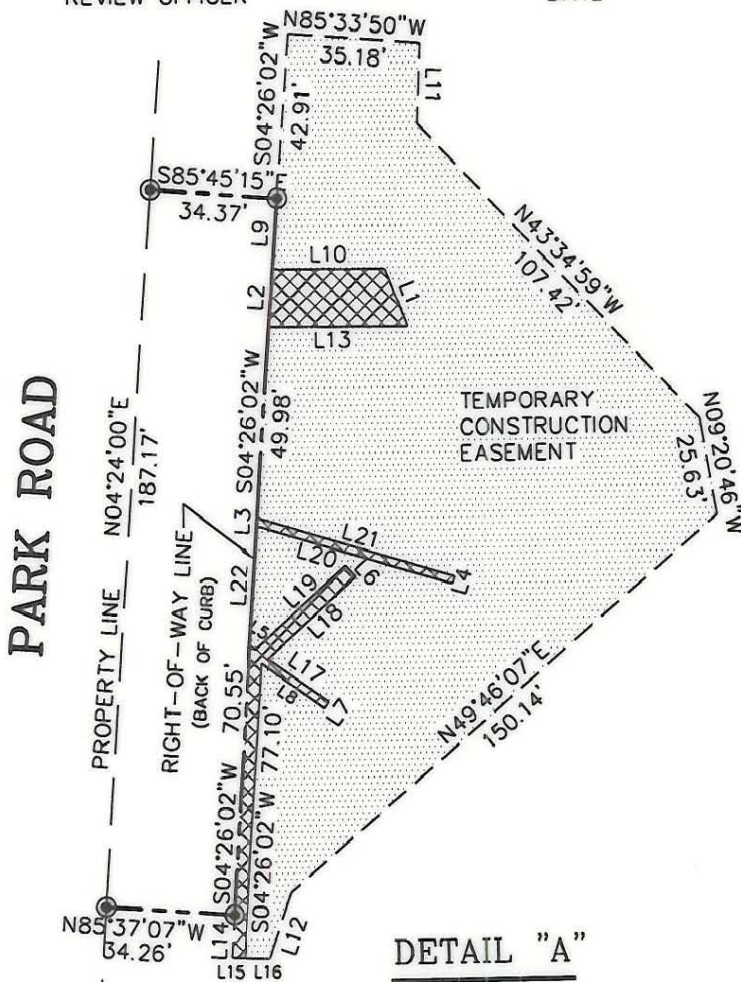

DETAIL "A"
 SCALE: 1"=50'

LEGEND:

- IRON PIN FOUND
- IRON PIN SET
- LINE SURVEYED
- LINE NOT SURVEYED
- PERM. UTILITY ESMNT.
- TEMP. CONSTR. ESMNT.

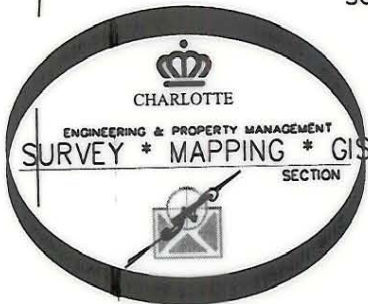

PREPARED BY:
 CITY OF CHARLOTTE
 ENGINEERING & PROPERTY MANAGEMENT
 600 EAST FOURTH STREET
 CHARLOTTE, NC 28208
 704-336-2291

REVISIONS
4-REMOVED APPARENT R/W 01/15/2004 SAA

CHARLOTTE ENGINEERING & PROPERTY MANAGEMENT		JOB NO. 512-02-007 LAN# 020070
REVISIONS 3-REVISED PERM. UTILITY ESMNT. 09/12/2002 DBS 2-REVISED TEMP. CONSTR. ESMNT. 07/18/2002 DBS 1-REVISED PERM. UTILITY ESMNT. 06/20/2002 DBS		DWG FILE: SHOP-CENTER
SCALE 0 1"=50' 1"		SHEET 2
HEATHER LANE BICYCLE FACILITY		OF 2
DRAWN BY DBS DATE 06/06/2002	PROPERTY OF PARK ROAD SHOPPING CENTER CHARLOTTE, MECKLENBURG CO., NC	CHECKED BY SURVEY SUPVR. <i>DNA</i>

175-181-01