

This map was prepared for the purpose of right of way or easement acquisition only, and is not intended to be a boundary survey of the property shown.

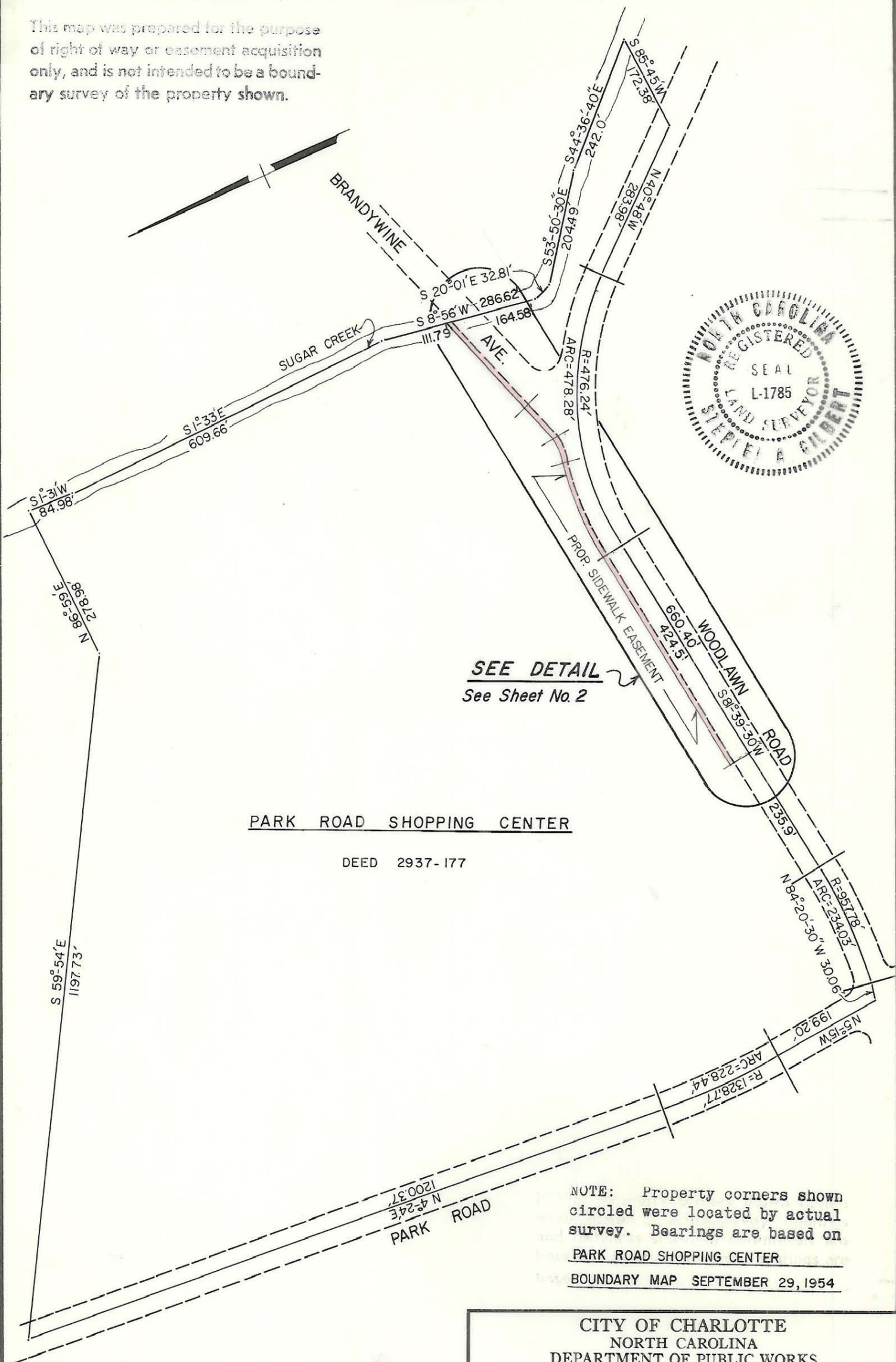

SEE DETAIL
See Sheet No. 2

PARK ROAD SHOPPING CENTER

DEED 2937-177

NOTE: Property corners shown circled were located by actual survey. Bearings are based on PARK ROAD SHOPPING CENTER BOUNDARY MAP SEPTEMBER 29, 1954

This plat was prepared under my supervision Stephen A. Gilbert
N. C. Reg. Surveyor No. L-1785

CITY OF CHARLOTTE NORTH CAROLINA DEPARTMENT OF PUBLIC WORKS ENGINEERING DIVISION		
REVISIONS	PROPOSED SIDEWALK EASEMENT WOODLAWN ROAD	JOB NO.
	PROPERTY OF PARK ROAD SHOPPING CENTER	FILE NO. 143
DRAWN BY JVP		SHEET 1
CHECKED BY <u>BYRN</u>		OF 2
CITY ENGINEER	DATE 7/26/77 SCALE 1" = 200'	