

This map was prepared for the purpose of right of way or easement acquisition only, and is not intended to be a boundary survey of the property shown.

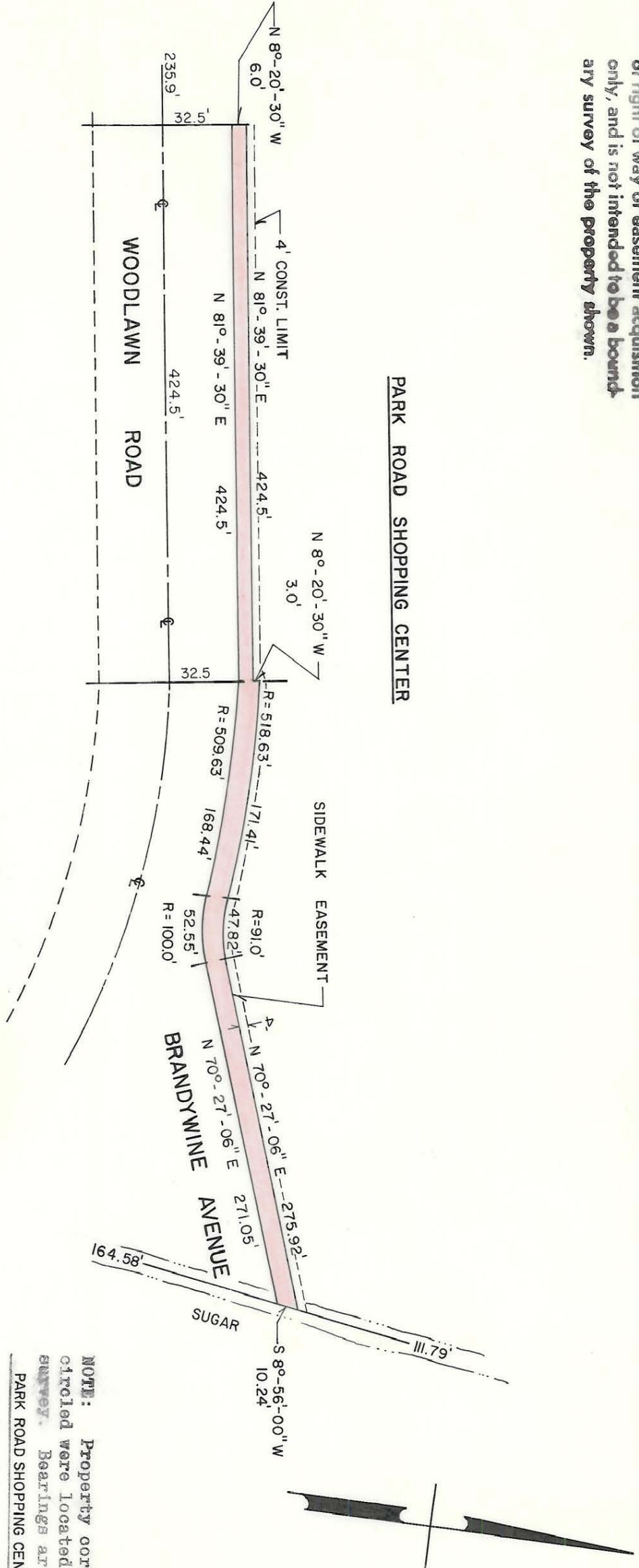

TOTAL AREA TAKEN : 6,989.378 sqft
0.16 acres

PARK ROAD SHOPPING CENTER

WOODLAWN ROAD

BRANDYWINE AVENUE

SIDEWALK EASEMENT

SUGAR

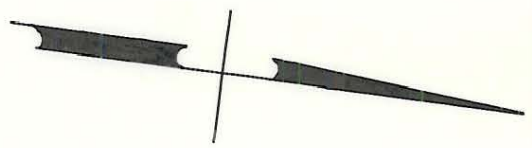

NOTE: Property corners shown circled were located by actual survey. Bearings are based on PARK ROAD SHOPPING CENTER BOUNDARY MAP SEPTEMBER 29, 1954.

This plat was prepared under my supervision *Stephen Gilbert*
N. C. Reg. Surveyor No. L-1785

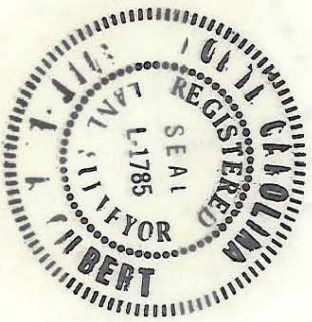

CITY OF CHARLOTTE NORTH CAROLINA DEPARTMENT OF PUBLIC WORKS ENGINEERING DIVISION		JOB NO.
REVISIONS	PROPOSED SIDEWALK EASEMENT	FILE NO.
	WOODLAWN ROAD	143
	PARK ROAD SHOPPING CENTER	SHEET
	PROPERTY OF	2
		OF
		2
DRAWN BY JVP		
CHECKED BY BDU		
CITY ENGINEER		
DATE 7, 26, 77	SCALE NONE	

175-181-01

175-181