

This map was prepared for the purpose of right of way or easement acquisition only and it is not intended to be a boundary survey of the property shown.

The bearings and distances shown in parentheses are based on deed information.

MAP BK. 14
PAGE 51, 55
REFERENCE NORTH
PLAN NORTH

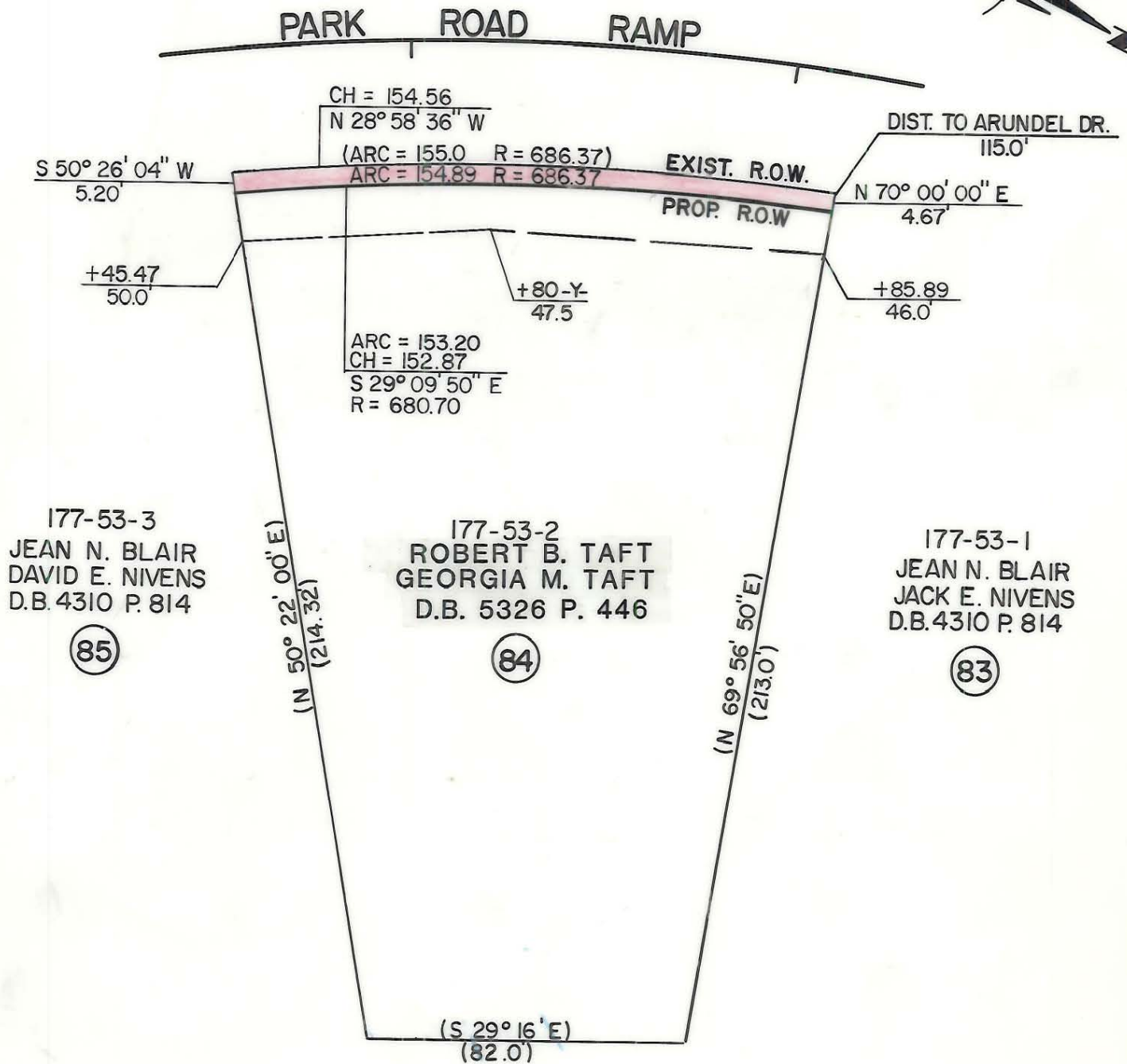
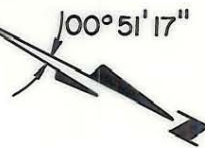

- Iron Pin By Deed
- Iron Pin Found

TOTAL AREA 25,342 S.F. = 0.5818 Ac.
 AREA TAKEN 759 S.F. = 0.0174 Ac.
 REMAINING 24,583 S.F. = 0.5643 Ac.
 CONST. EASEMENT 1938 S.F. = 0.0445 Ac.

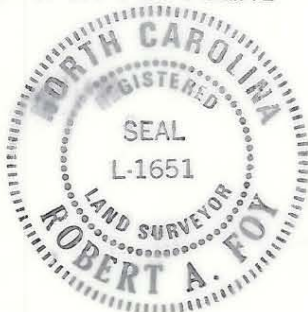

ACQUIRED OCT. 22, 1988

DEED REF. 5640-17

F H FLORENCE & HUTCHESON, INC.
CONSULTING ENGINEERS

This plat was prepared under my supervision. *Robert A. Foy*
N. C. Reg. Surveyor No. L-1651

CHARLOTTE ENGINEERING DEPARTMENT		
REVISIONS	PARK ROAD	JOB NO.
		FILE NO.
DRAWN BY WBT	PROPERTY OF ROBERT B. TAFT GEORGIA M. TAFT	SHEET
CHECKED BY BGG		84
<i>R. Steven Smith</i> SURVEY SUPERVISOR		OF
DATE 10/87	SCALE 1" = 40'	63