

This map was prepared for the purpose of right of way or easement acquisition only and it is not intended to be a boundary survey of the property shown.

The bearings and distances shown in parentheses are based on deed information.

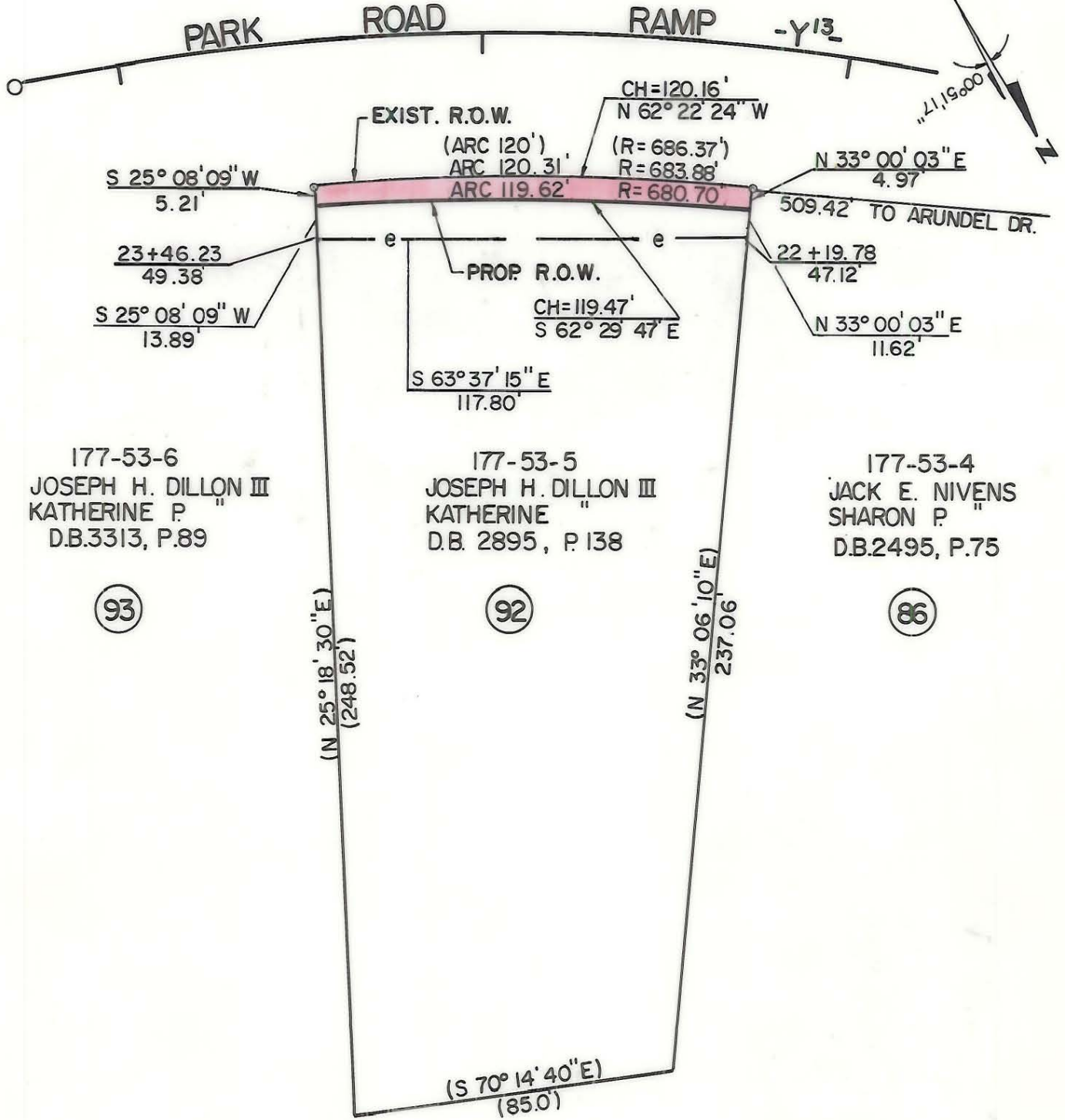
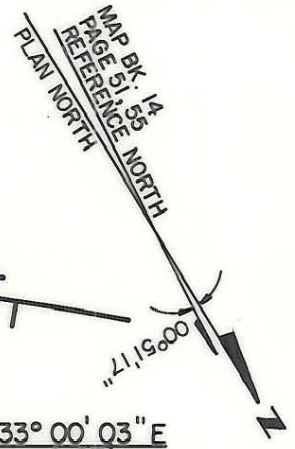

177-53-6  
JOSEPH H. DILLON III  
KATHERINE P.  
D.B.3313, P.89

177-53-5  
JOSEPH H. DILLON III  
KATHERINE  
D.B. 2895, P.138

177-53-4  
JACK E. NIVENS  
SHARON P.  
D.B.2495, P.75

93

92

86

- Iron Pin By Deed
- Iron Pin Found

TOTAL AREA (BY DEED) 25284 S.F. = 0.5804 Ac.  
 AREA TAKEN 611 S.F. = 0.0140 Ac.  
 REMAINING 24673 S.F. = 0.5664 Ac.  
 CONST. EASEMENT 1718 S.F. = 0.0394 Ac.



This plat was prepared under my supervision.  
*Robert A. Foy*  
N. C. Reg. Surveyor No. L-1651

ACQUIRED 4/26/89  
Deed Ref. 6012-241

**F H** FLORENCE & HUTCHESON, INC.  
CONSULTING ENGINEERS

<b>CHARLOTTE</b> ENGINEERING DEPARTMENT		
REVISIONS	<b>PARK ROAD</b>	JOB NO.
		FILE NO.
DRAWN BY WBT	PROPERTY OF <b>JOSEPH H. DILLON</b> <b>KATHERINE DILLON</b>	SHEET
CHECKED BY BGG		92
<i>R. Dennis Smith</i> SURVEY SUPERVISOR	DATE 10/87	OF
	SCALE 1" = 40'	63