

This map was prepared for the purpose of right of way or easement acquisition only and it is not intended to be a boundary survey of the property shown.

The bearings and distances shown in parentheses are based on deed information.

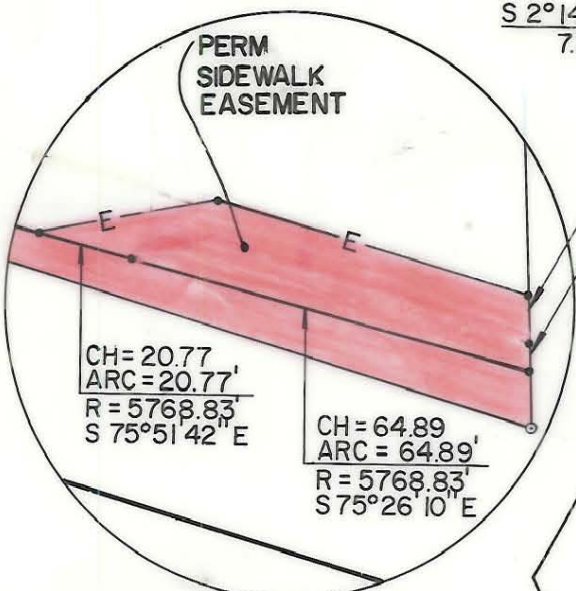

**DETAIL "A"**

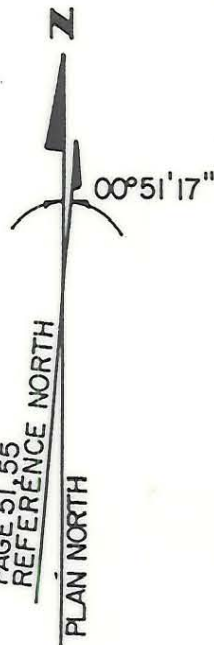

MAP BK. 14  
PAGE 51.55  
REFERENCE NORTH

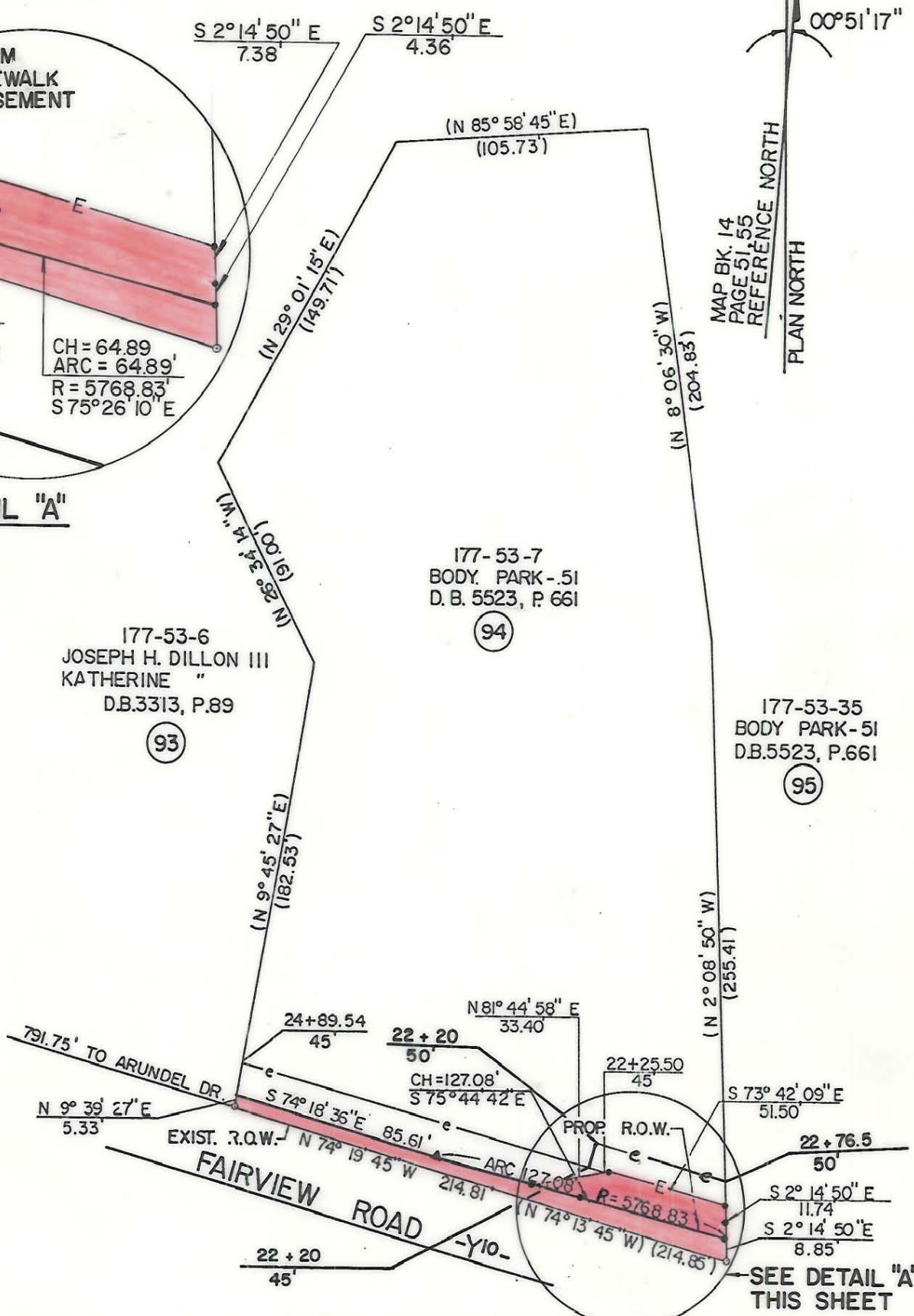

177-53-6  
JOSEPH H. DILLON III  
KATHERINE "  
D.B.3313, P.89  
(93)

177-53-7  
BODY PARK - 51  
D. B. 5523, P. 661  
(94)

177-53-35  
BODY PARK - 51  
D.B.5523, P.661  
(95)

- Iron Pin By Deed
- Iron Pin Found

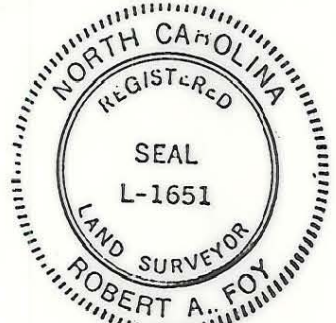

This plat was prepared under my supervision. *Robert A. Foy*  
N. C. Reg. Surveyor No. L-1651

TOTAL AREA (BY DEED) 74584 S.F. = 1.7122 Ac.  
 AREA TAKEN 1362 S.F. = 0.0313 Ac.  
 REMAINING 73222 S.F. = 1.6809 Ac.  
 CONST. EASEMENT 1654 S.F. = 0.0380 Ac.  
 PERM. SIDEWALK EASEMENT 833 S.F. = 0.0192 Ac.

**F** FLORENCE & HUTCHESON, INC.  
CONSULTING ENGINEERS

<b>CHARLOTTE</b> ENGINEERING DEPARTMENT		JOB NO.
<b>PARK ROAD</b>		FILE NO.
PROPERTY OF		SHEET
<b>BODY PARK - 51</b>		94
DATE 10 / 87		OF
SCALE 1" = 60'		63

177-050-99