

TOTAL AREA: 670,500 Sq. Ft.
 AREA TAKEN: 8,549 Sq. Ft.
 AREA REMAINING: 661,951 Sq. Ft.

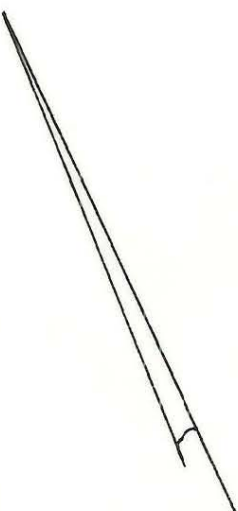
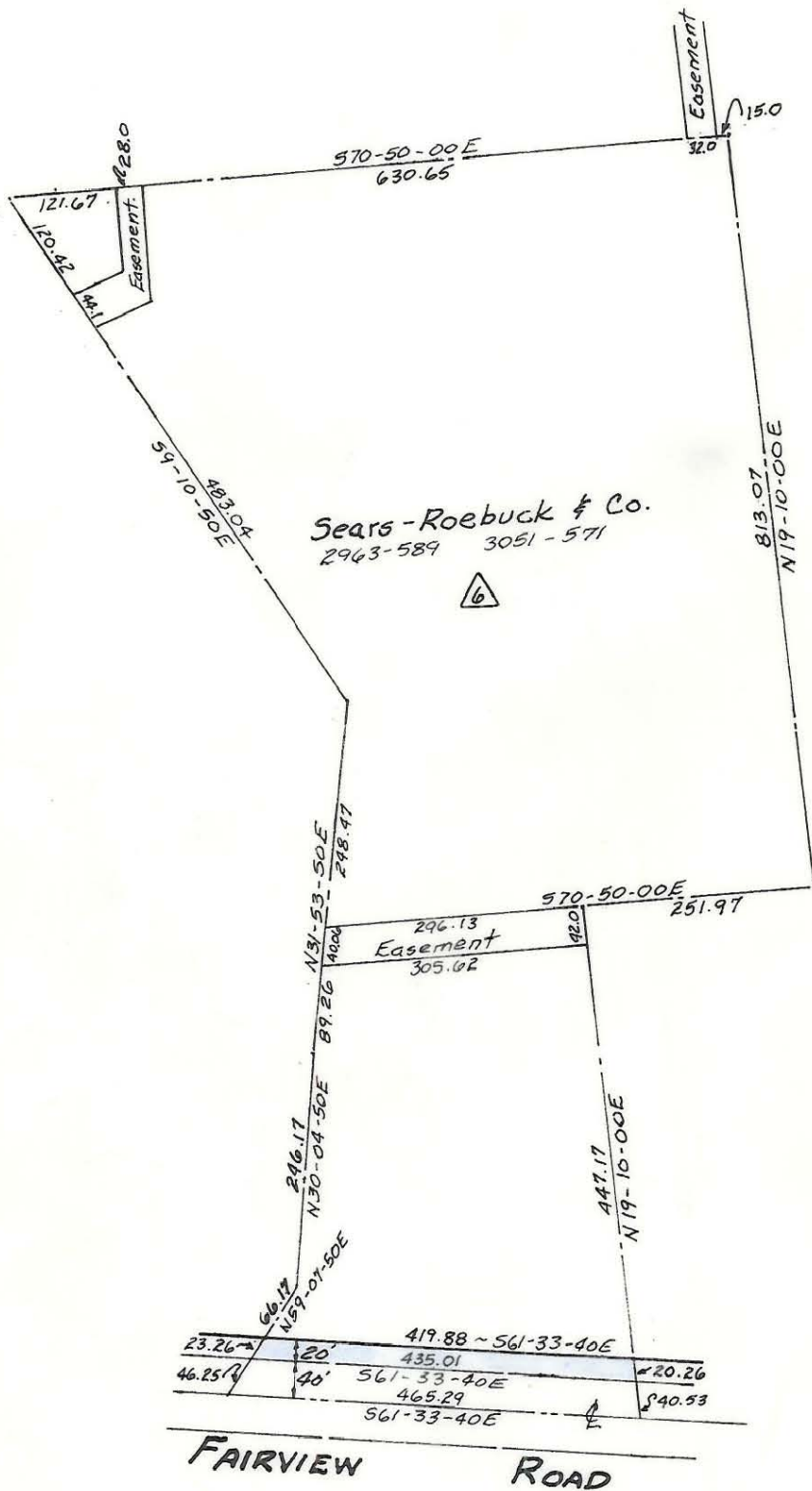

Approved by _____
 R/W Agent

NOTE: Property corners shown circled were located by actual survey. Bearings are based on Map By Harry P. Davis of South Park 11-18-68

This plat was prepared under my supervision C. D. Readling
 N.C. Reg. Engineer No. 3659

CITY OF CHARLOTTE NORTH CAROLINA ENGINEERING DEPARTMENT		
REVISIONS	Proposed Right-of-Way Sharon AND Road Fairview Road	JOB NO. 512-70 102 FILE NO.
DRAWN BY C. Hoffer	Property Of Sears-Roebuck & Co.	SHEET 6
CHECKED BY J.T.T.		OF 6
CITY ENGINEER	DATE Sept. 1970 SCALE 1"=200'	