

SHARON

ROAD

542-54-30W

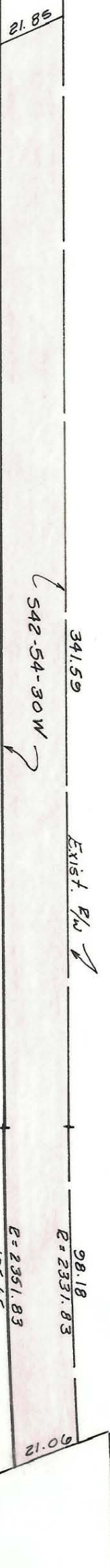

Belk Brothers Co. & J. B. Ivey & Co.

TOTAL AREA: 45,686 SQ. FT.
 AREA TAKEN: 8,782 SQ. FT.
 AREA REMAINING: 36,904 SQ. FT.

DIETZGEN 196H 11209

This plat was prepared under my supervision
 N.C. Reg. Engineer No. 3659
C. D. Proctor

Approved by _____
 R/W Agent

NOTE: Property corners shown circled were located by actual survey. Bearings are based on Map By Harry P. Davis of South Park 11-18-68

CITY OF CHARLOTTE NORTH CAROLINA ENGINEERING DEPARTMENT		JOB NO. 572-70 102
REVISIONS	Proposed Right-of-Way Sharon Road AND Fairview Road	FILE NO.
DRAWN BY: <i>C. H. Bell</i>	Property of Belk Brothers Co. & J. B. Ivey & Co.	SHEET 3
CHECKED BY: <i>J. M. Bell</i>	DATE: Aug. 1, 1970 SCALE: 1" = 40'	OF 6
CITY ENGINEER <i>C. H. Bell</i>		

177-061-10

43-103