

Approved by _____
R/W Agent

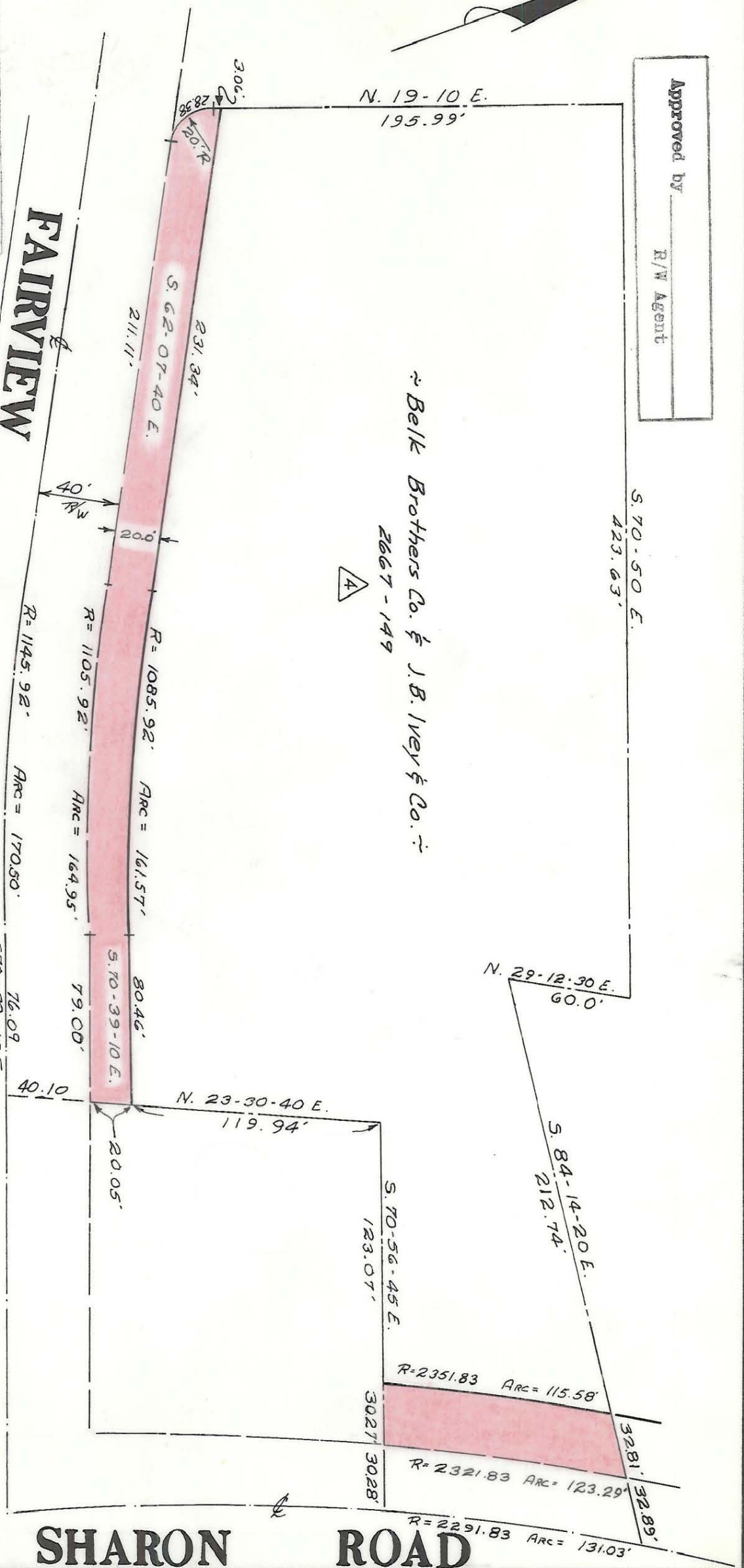
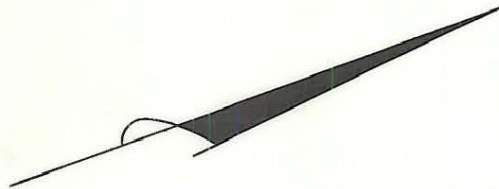

Belk Brothers Co. & J.B. Ivey & Co.

4

This plat was prepared under my supervision
C.D. Roading
N.C. Reg. Engineer No. 3659

TOTAL AREA: 131,180 SQ. FT.
AREA TAKEN: 12,976 SQ. FT.
AREA REMAINING: 118,204 SQ. FT.

ROAD

76.09
570-39-10E

NOTE: Property corners shown circled were located by actual survey. Bearings are based on

Map By Harry P. Davis of South Park 11-18-68

CITY OF CHARLOTTE
NORTH CAROLINA
ENGINEERING DEPARTMENT

Proposed Right-of-Way
Sharon AND Road
Fairview Road

Property Of
Belk Brothers Co. &
J.B. Ivey & Co.

REVISIONS
DRAWN BY G.E.H.
CHECKED BY J.T.Z.

DATE Sept. 1970 SCALE 1" = 60'

JOB NO. 512-70
FILE NO. 102
SHEET 4 OF 6

SHARON ROAD

11-7232

177-061-10