

NOTE: Property corners shown circled were located by actual survey. Bearings are based on

MAP IN DEED BOOK  
1601-487

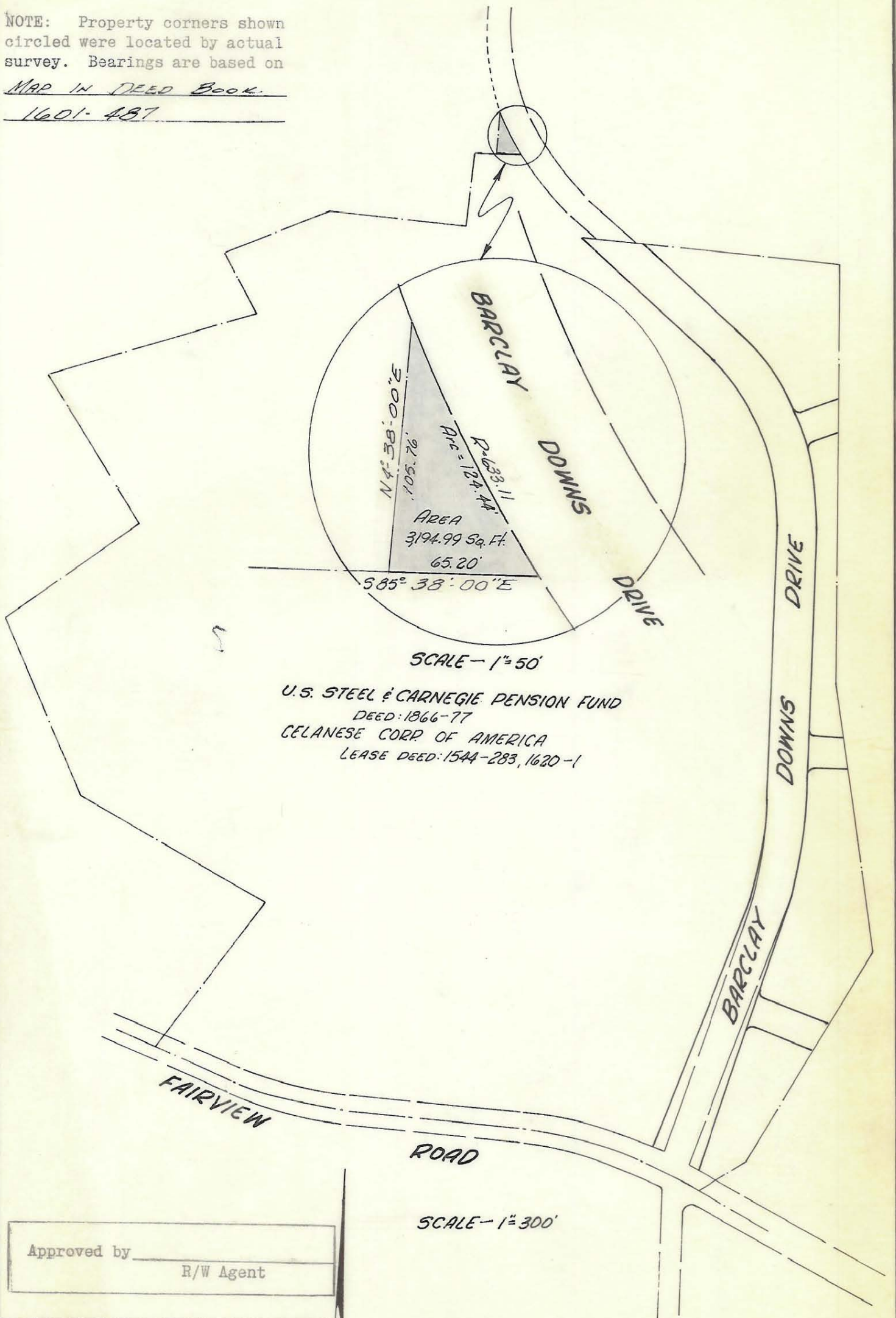

U.S. STEEL & CARNEGIE PENSION FUND  
DEED: 1866-77  
CELANESE CORP OF AMERICA  
LEASE DEED: 1544-283, 1620-1

SCALE - 1" = 50'

SCALE - 1" = 300'

Approved by \_\_\_\_\_  
R/W Agent

This plat was prepared under my supervision C.D. Reading  
N.C. Reg. Engineer No. 31259

<b>CITY OF CHARLOTTE</b> NORTH CAROLINA ENGINEERING DEPARTMENT		JOB NO. 513-68
<b>PROPOSED R/W BARCLAY DOWNS DRIVE</b>		FILE NO. 139
PROPERTY OF U.S. STEEL & CARNEGIE PENSION FUND		SHEET /
REVISIONS		OF /
DRAWN BY <u>Bean</u>	DATE <u>OCT. 1968</u> SCALE <u>As Shown</u>	
CHECKED BY <u>J.T.T.</u>		
CITY ENGINEER		

177-066-99

A-7-K-92