

This map was prepared for the purpose of right of way or easement acquisition only and it is not intended to be a boundary survey of the property shown.

The bearings and distances shown in parentheses are based on deed information.

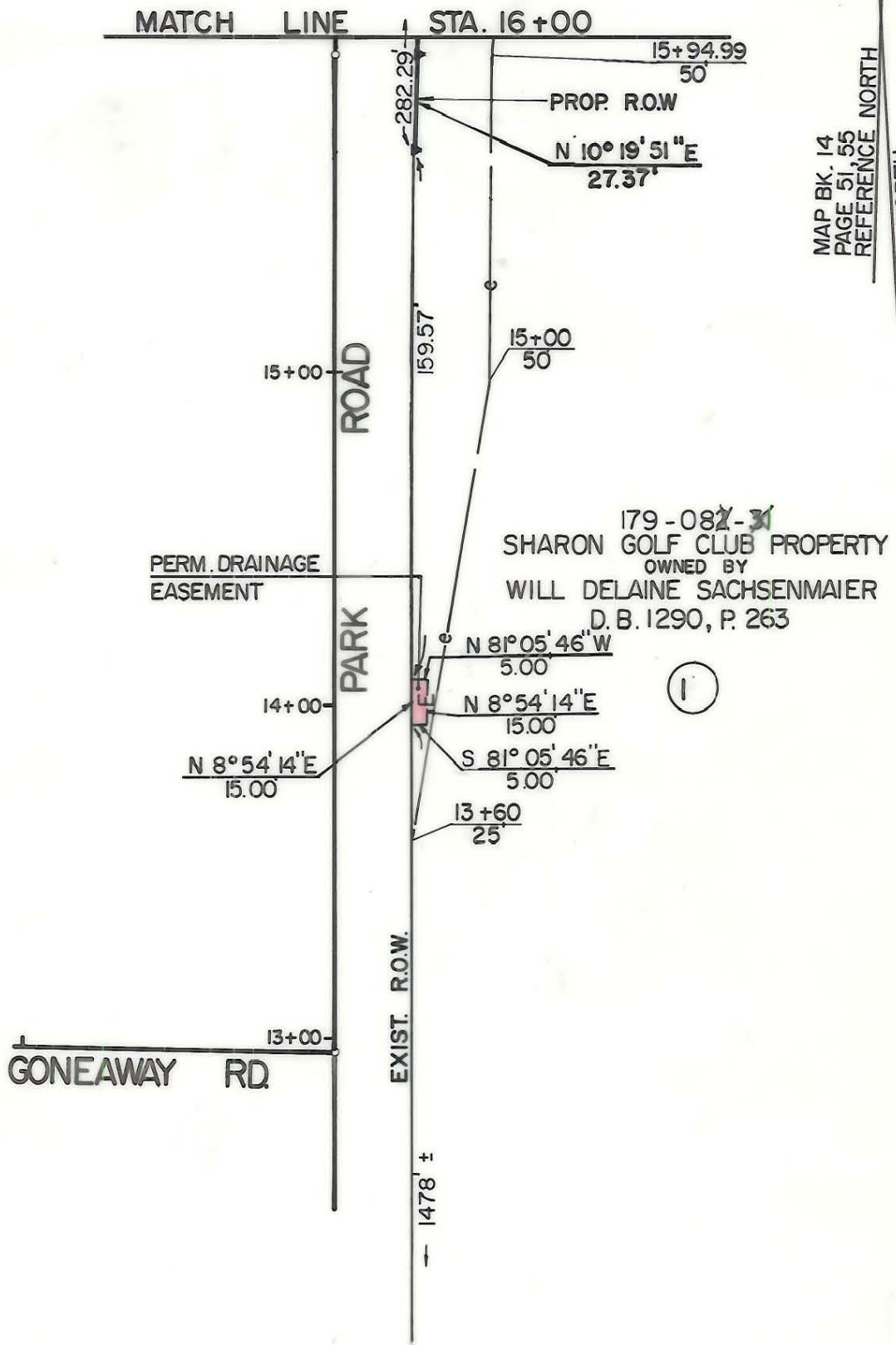

- Iron Pin By Deed
- Iron Pin Found

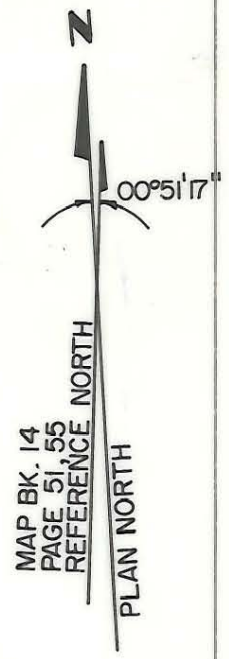

This plat was prepared under my supervision. *Robert A. Foy*  
 N. C. Reg. Surveyor No. L-1651

**F H** FLORENCE & HUTCHESON, INC.  
 CONSULTING ENGINEERS

<b>CHARLOTTE</b> ENGINEERING DEPARTMENT		
REVISIONS	<b>PARK ROAD</b>	JOB NO.
ZM 04-19-89 AREA TAKE		FILE NO.
DRAWN BY WBT	PROPERTY OF <b>SHARON GOLF CLUB PROPERTY</b> <b>WILL DELAINE SACHSENMAIER</b>	SHEET
CHECKED BY BGG		18/4
<i>R. Dennis Smith</i> SURVEY SUPERVISOR		OF
DATE 10/87	SCALE 1" = 50'	63

179-082-07