

This map was prepared for the purpose of right of way or easement acquisition only and it is not intended to be a boundary survey of the property shown.

The bearings and distances shown in parentheses are based on deed information.

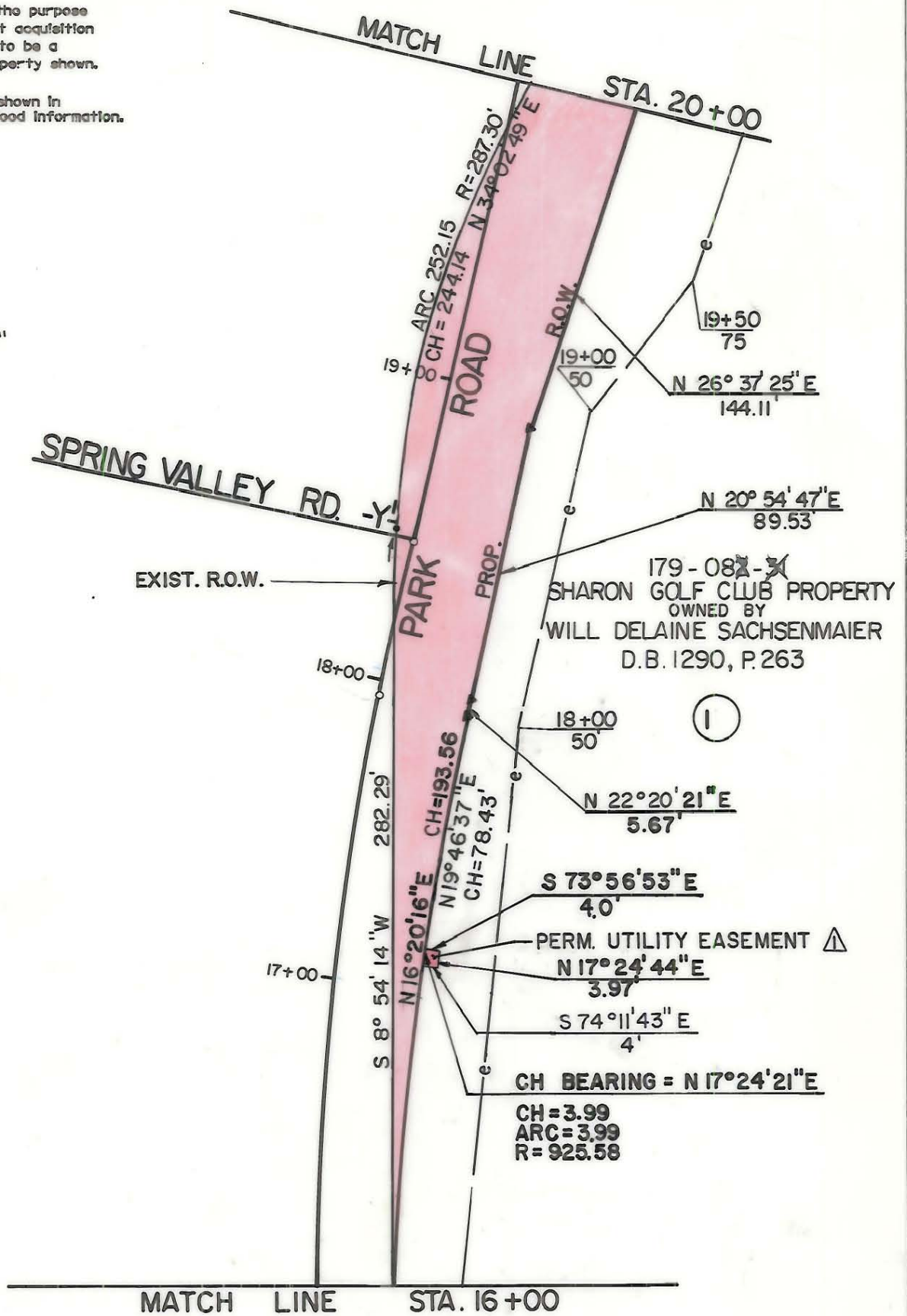

- Iron Pin By Deed
- Iron Pin Found



This plat was prepared under my supervision.  
*Robert A. Foy*  
N. C. Reg. Surveyor No. L-1651

ACQUISITION BY CITY  
RECORDED IN DEED BOOK  
DB: 6276-568  
DATE 5/22/90

**F H** FLORENCE & HUTCHESON, INC.  
CONSULTING ENGINEERS

REVISIONS		JOB NO.
$\Delta$ ACJ 4/27/88	ZM 04-19-89	FILE NO.
AREA TAKE		SHEET
DRAWN BY WBT		1C/4
CHECKED BY BGG		OF
SURVEY SUPERVISOR <i>Robert A. Foy</i>		63
DATE 10/87		SCALE 1" = 50'

**CHARLOTTE**  
ENGINEERING DEPARTMENT

**PARK ROAD**

PROPERTY OF  
**SHARON GOLF CLUB PROPERTY**  
**WILL DELAINE SACHSENMAIER**