AF 35129B

PARCEL AREA	=	87,699	SQ.FT.	2.0133 AC.
LESS ACQUIRED	=	6,227	SQ.FT.	0.1430 AC.
REMAINING	=	81,472	SQ.FT.	1.8703 AC.
TEMP CONST. ESMT.	=	3,767	SQ.FT.	0.0865 AC.
PERM DRAIN. ESMT.	=	610	SQ.FT.	0.0140 AC.
PERM DOWN GUY ESMT.	=	40	SQ.FT.	0.0009 AC.

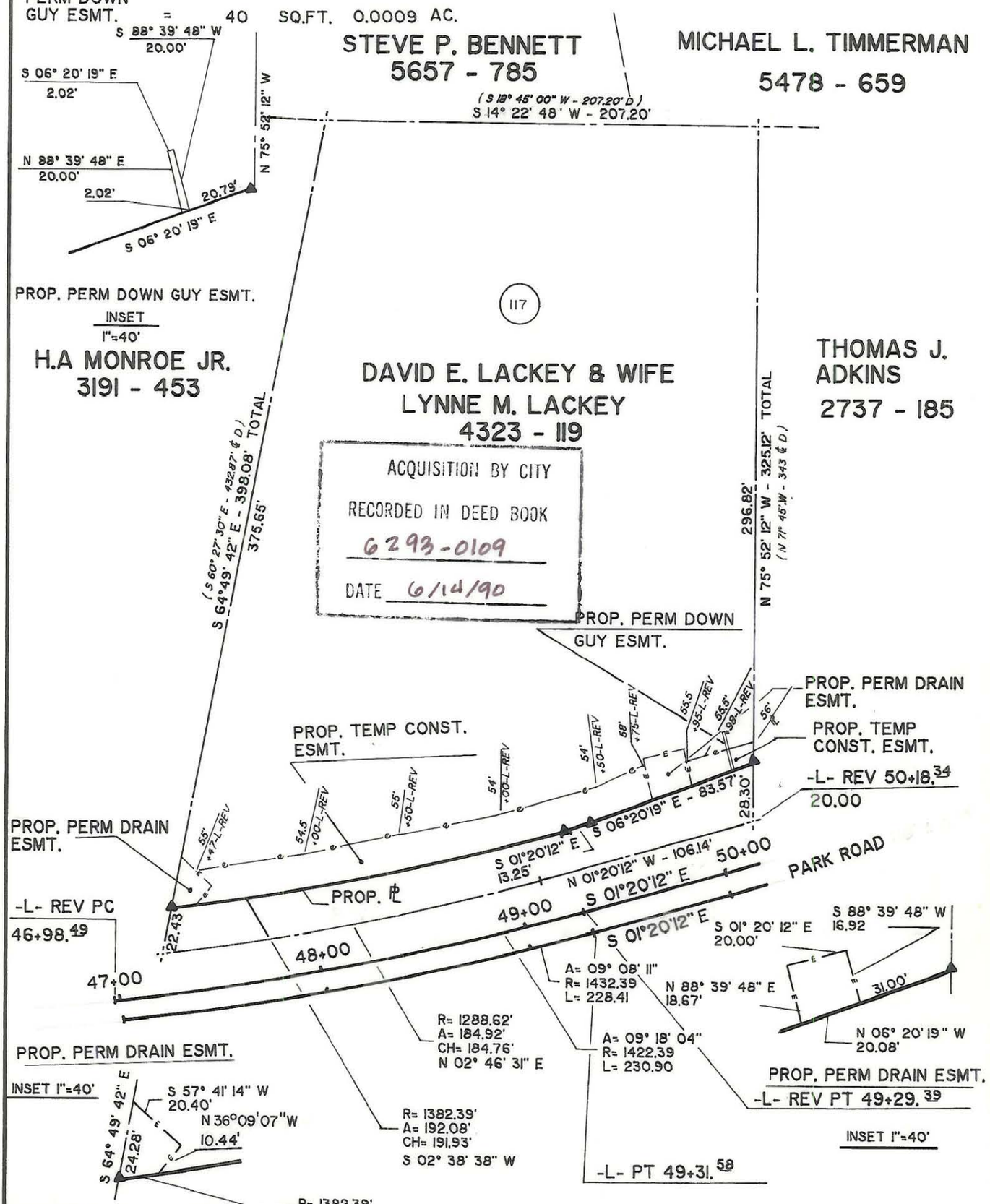

NOTE: Property corners shown circled were located by actual survey. Bearings and distances shown in parenthesis are based on deed information. Bearings are based on

N.C. State Plane Coordinate System

This map was prepared for the purpose of acquisition only, and is not intended to be a boundary survey of the property shown (not prepared for recordation as per G.S. 47-30). This plat was prepared under my supervision

Timothy A. Rudolph, R.L.S.

N.C. Surveyor No. L-2666

NORTH CAROLINA REGISTERED SEAL L-2666 SURVEYOR TIMOTHY A. RUDOLPH

PARCEL ID # 179-112-35

CHARLOTTE
ENGINEERING DEPARTMENT

REVISIONS		JOB NO.
3-23-89 PROP. PERM. DOWN-GUY ESMT. 8-17-89 CORRECT. PERM.EASEMENT	PARK ROAD WIDENING	512-86-070
		FILE NO.
	PROPERTY OF DAVID E. LACKEY & WIFE LYNNE M. LACKEY	SHEET 1 OF 1
DRAWN BY		
CHECKED BY		
SURVEY SUPERVISOR	DATE 2-2-89 SCALE 1"=60'	

88-09-23 179-112-35