

PARCEL AREA = 32,199 SQ.FT. 0.7392 AC.  
 LESS ACQUIRED = 3,196 SQ.FT. 0.0734 AC.  
 REMAINING = 29,003 SQ.FT. 0.6658 AC.  
 TEMP CONST. ESMT. = 3,760 SQ.FT. 0.0863 AC.



HENRY C. SEVERS  
1312 - 40

HENRY C. SEVERS  
1102 - 113

REX R. HUNTLEY &  
SAMUEL S. WILLIAMS  
5152 - 887

HENRY C. SEVERS  
1102 - 143

TRI-STATE ASSOC.  
5867 - 067

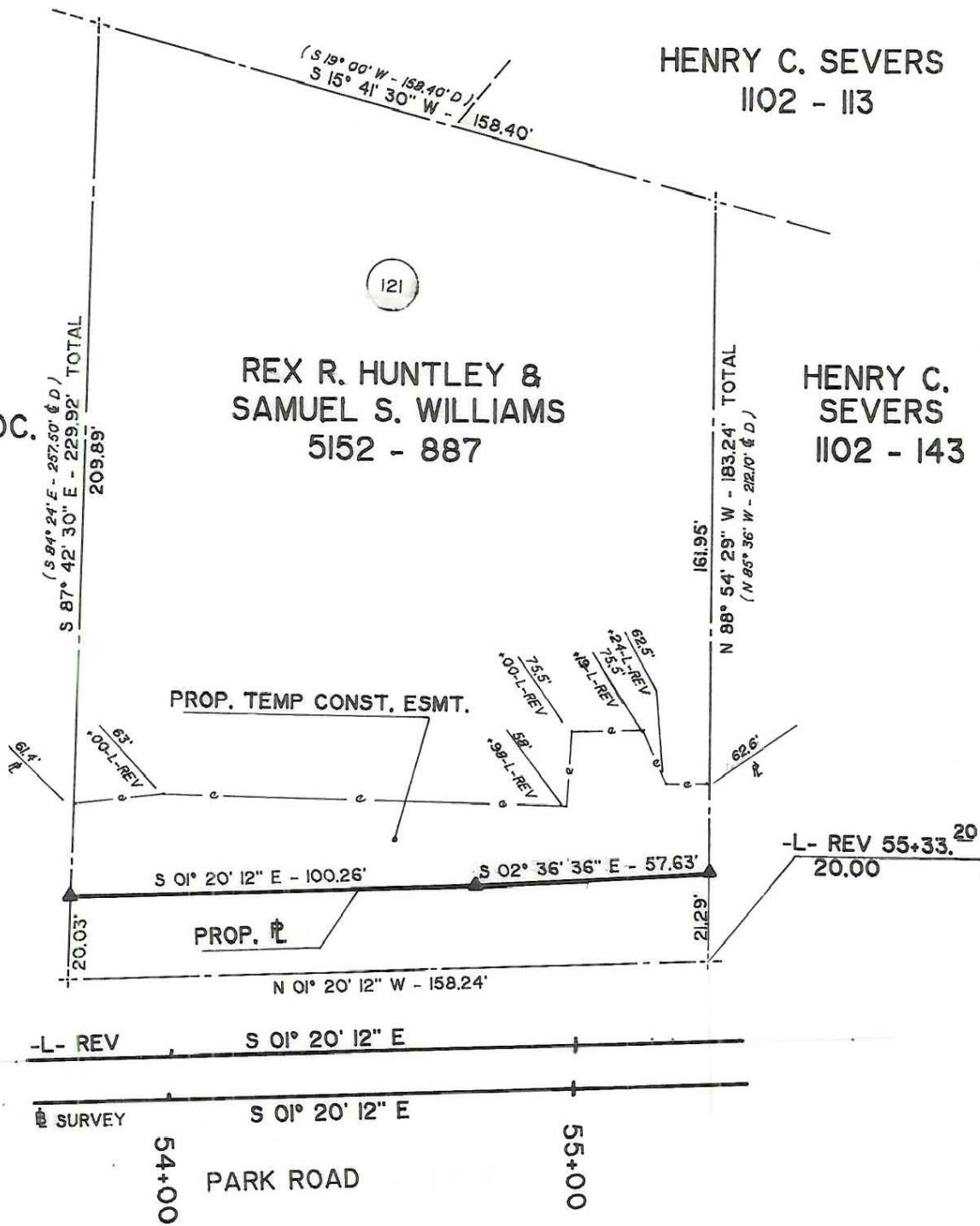

NOTE: Property corners shown circled were located by actual survey. Bearings and distances shown in parenthesis are based on deed information. Bearings are based on

N.C. State Plane Coordinate System

This map was prepared for the purpose of acquisition only, and is not intended to be a boundary survey of the property shown (not prepared for recordation as per G.S. 47-30). This plat was prepared under my supervision

Timothy A. Rudolph, R.L.S.

N.C. Surveyor No. L-2666

PARCEL ID # 179-112-39

		<b>CHARLOTTE</b> ENGINEERING DEPARTMENT
REVISIONS	<b>PARK ROAD WIDENING</b>	JOB NO. 512-86 070 FILE NO.
DRAWN BY		SHEET 
CHECKED BY	PROPERTY OF REX R. HUNTLEY & SAMUEL S. WILLIAMS	OF 
SURVEY SUPERVISOR	DATE 2-2-89	SCALE 1"=40'