

PARCEL AREA = 39832 SQ.FT. 0.9144 AC.
 LESS ACQUIRED = 3362 SQ.FT. 0.0772 AC.
 REMAINING = 36470 SQ.FT. 0.8472 AC.
 TEMP CONST. ESMT. = 2585 SQ.FT. 0.0593 AC.

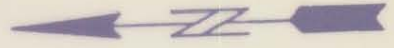

HENRY C. SEVERS
 1312 - 40

THOMAS J. ADKINS
 2737 - 185

SECAUCUS ASSOC.
 5936-0504

(152)

TRI-STATE
 ASSOC.
 5867-067

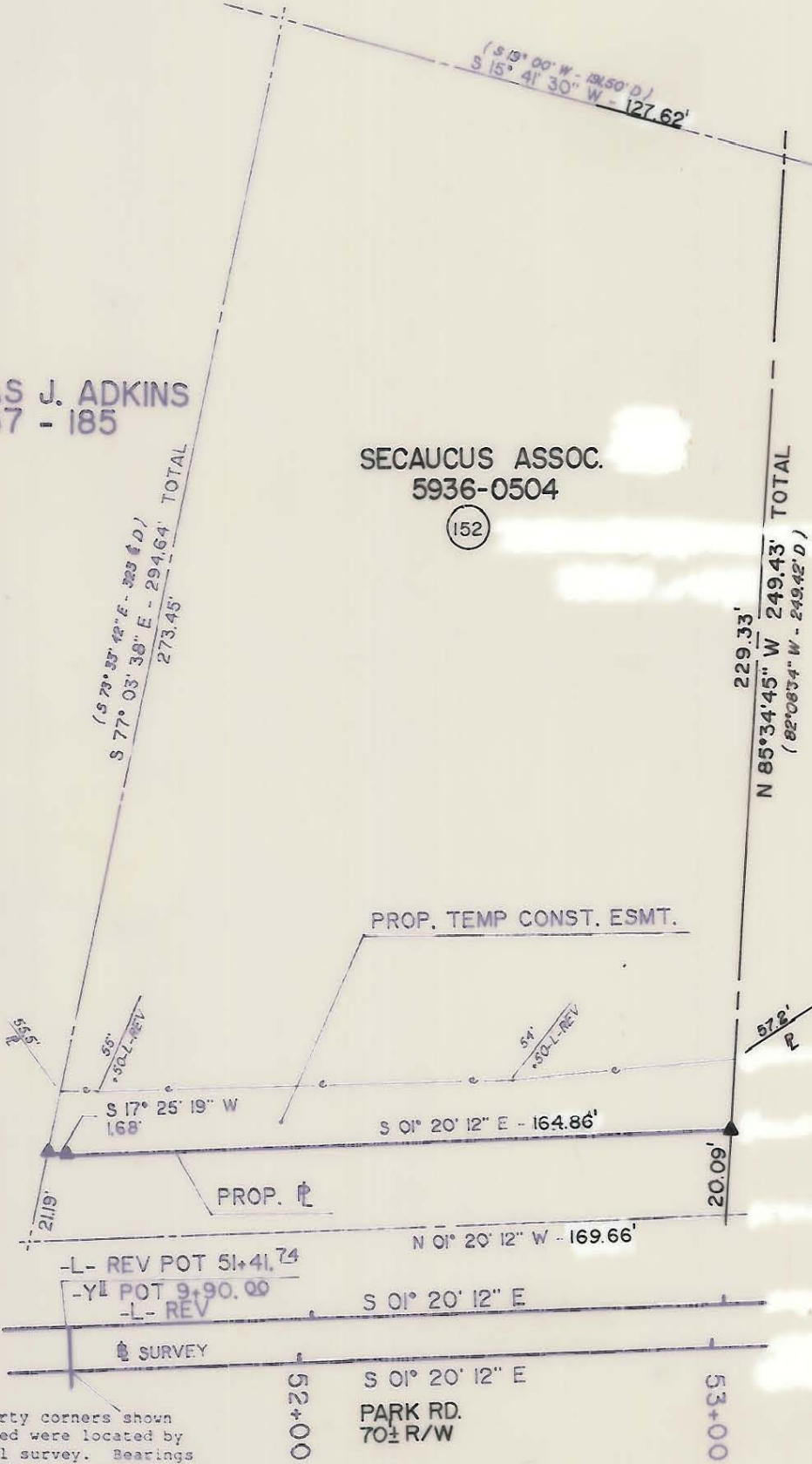

NOTE: Property corners shown circled were located by actual survey. Bearings and distances shown in parenthesis are based on deed information. Bearings are based on,

N.C. State Plane Coordinate System

This map was prepared for the purpose of acquisition only, and is not intended to be a boundary survey of the property shown (not prepared for recordation as per G.S. 42-30). This plat was prepared under my supervision.



N.C. Surveyor No. L-2666

PARCEL ID # 179-112-~~43~~

		JOB NO. 512-86 070 FILE NO.
REVISIONS		SHEET 1 OF 1
REV. 8-1-89 NEW E		
DRAWN BY		PROPERTY OF SECAUCUS ASSOC.
CHECKED BY		
SURVEY SUPERVISOR		
DATE 2-2-89		SCALE 1"=40'