

NOTE: Property corners shown circled were located by actual survey. All distances are horizontal distances unless otherwise noted. Bearings are based on NAD83 State Plane Grid.

This map was prepared for the purpose of easement acquisition only, and is not intended to be a boundary survey of the property shown.

I, Tony B. Sanders, certify that this map was drawn under my supervision from an actual field survey made under my supervision.

*Tony B. Sanders*  
 N. C. Registered Land Surveyor L-3222

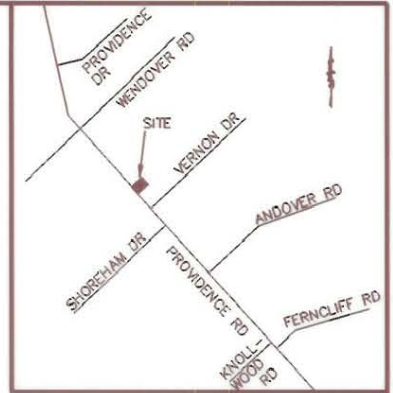

VICINITY MAP (N.T.S.)

EDWARD F., JR. &

ANNE M. SYKES

TAX CODE 181-071-08

LOT 24 BLK 16 PG MAP 4-275

DB 4838 PG 952

- NOTES**
- BEARINGS & DISTANCES SHOWN IN PARENTHESES ARE BASED ON DEED & PLAT INFORMATION.

**LEGEND**

- EIP IRON PIN FOUND
- TEMP. CONST. ESMT. AREA
- PSWE PERM. S/W & UTILITY ESMT. AREA

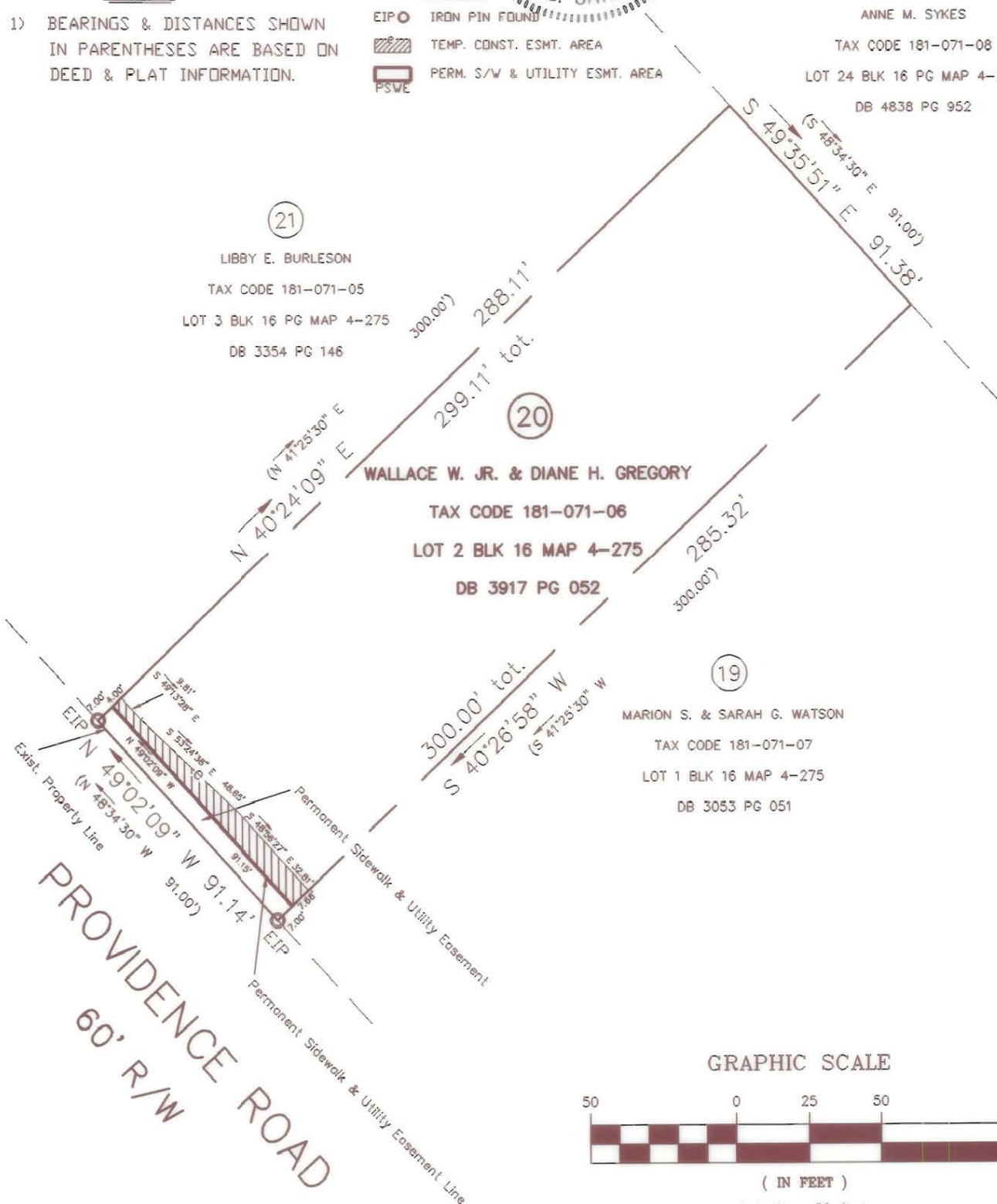

**GRAPHIC SCALE**



( IN FEET )

1 inch = 50 feet

TABLE OF AREAS	
TOT PROP 3917-052	27,338 SF
PERMANENT SIDEWALK & UTILITY EASEMENT	638 SF
REMAINING AREA	26,700 SF
TEMPORARY CONSTRUCTION EASEMENT	578 SF

		CHARLOTTE ENGINEERING DEPARTMENT	
REVISIONS	<b>PROVIDENCE ROAD SIDEWALK</b>	JOB NO.	11993
5/24/94 CN		DWG NO.	20
9/26/94 CN		SHEET	1
DRAWN BY: CN	PROPERTY OF: WALLACE W., JR. & DIANE H. GREGORY	OF	1
CHECKED BY: TS		CHARLOTTE, MECKLENBURG CO., NC	
T. SANDERS SURVEY SUPVR.	DATE: 02/03/94	SCALE: 1" = 50'	

8148 345 191-071-06/29