

NOTE: Property corners shown circled were located by actual survey. All distances are horizontal distances unless otherwise noted. Bearings are based on NAD83 State Plane Grid.

This map was prepared for the purpose of easement acquisition only, and is not intended to be a boundary survey of the property shown.

I, Tony B. Sanders, certify that this map was drawn under my direct supervision from an actual field survey made under my supervision.

 N. C. Registered Land Surveyor L-3222

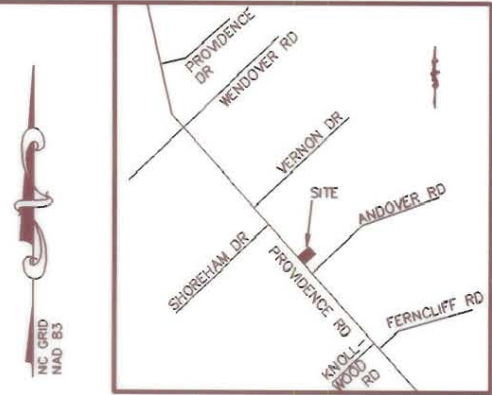

VICINITY MAP (N.T.S.)

NOTES

- 1) BEARINGS & DISTANCES SHOWN IN PARENTHESES ARE BASED ON DEED & PLAT INFORMATION.

- EIP  IRON PIN FOUND
-  TEMP. CONST. ESMT. AREA
-  PERM. S/W & UTILITY ESMT. AREA
- PSWE

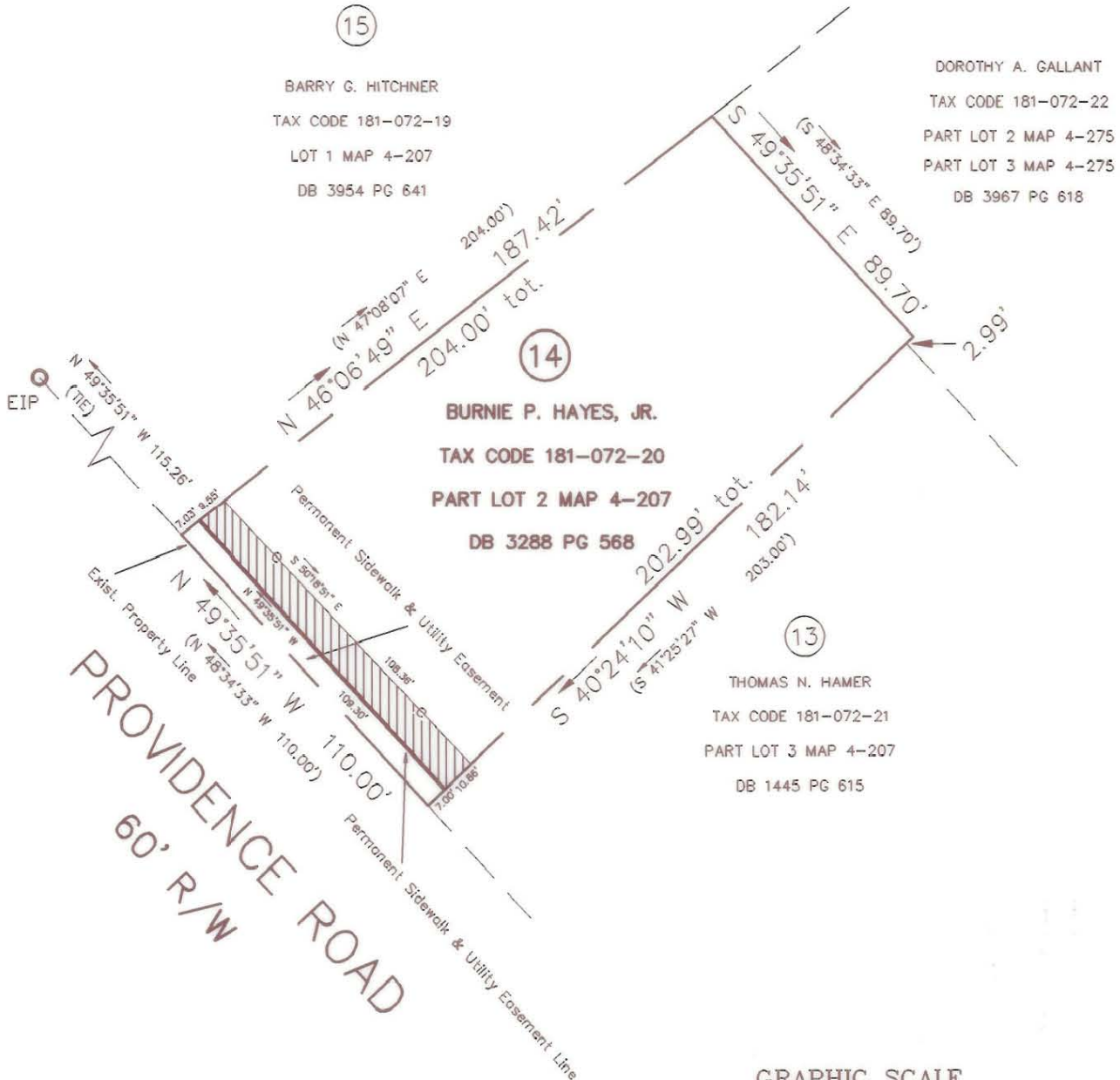

GRAPHIC SCALE

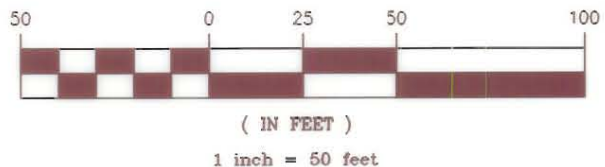



TABLE	OF	AREAS
TOT PROP 3288-568		20,268 SF
PERMANENT SIDEWALK & UTILITY EASEMENT		768 SF
REMAINING AREA		19,500 SF
TEMPORARY CONSTRUCTION EASEMENT		1,108 SF

		CHARLOTTE ENGINEERING DEPARTMENT	
REVISIONS	PROVIDENCE ROAD SIDEWALK	JOB NO.	11993
5/24/94 CN		DWG NO.	14
9/26/94 CN		SHEET	1
DRAWN BY: CN	PROPERTY OF: BURNIE P. HAYES, JR. CHARLOTTE, MECKLENBURG CO., NC	OF	1
CHECKED BY: TS		DATE: 02/03/94	SCALE: 1" = 50'
T. SANDERS SURVEY SUPVR.			